WASHINGTON HIGH SCHOOL
W
MILWAUKEE

Scroll

1957

now I lay me
down to sleep
I with a box of candy
at my feet if I die before
I wake, you know I died
with a stomach.

Good luck
always

yours till
the ocean wears
rubber pants to
keep its bottom dry

Geoff Washa
(57)

Dear Karen,
Well, we'll always
be friends, but I'm
still mad at you for
calling some of those evenings -
Really though, I hope you have
all the luck in the world,
and I hope I see you this
summer. By next year you'll
probably be part-owner of
that dime-store. Make
your senior one big-ball,
and keep everybody in line
in the study halls.
Loads of Luck
Bob
Atcheson
P.S. You know Grace's
friend

Dear Karen,
For you, even
the best is not
good enough. I
hope we'll always
be good friends and
I sincerely want to
wish you every
single happiness and
good fortune. I'll never
forget our fun at
Trees for Tomorrow.
Lets keep in touch O.K.?
May God bless you +
keep you as you are.
Love
Bonnie

Karen,
I haven't known
you very long, but I
still feel I have made
another friend. I wish
you the best of everything.
Warren
Seeger [illegible]
57

I wish the
best & happiness
for you. Yours
Florence Hood

Karen Burgarett 110-3-4
June 1958

To a nice girl who I do not know very well but good luck in years to come

Skip

Karen, what with the many talks we've had I'm sure that you know how I feel about you so I'll just say that I think you're one of the greatest. Thanks loads for all the help you've given me and good luck in everything you attempt.

"May God Bless you"

Judy Gidmin

Hi Karen,

It was real nice knowing you and I hope our friendship will grow even more next yr. Remember that ride you promised me! Have fun this summer.

Pat Leaning

Hi Karen,

Gosh, just think next year we'll be big (and I mean big) seniors. Its be alot of fun getting to know you and I'll be seeing you next year.

Good luck,

Joanie Barwind

Hi,

Best of luck always and keep up the good work in English as you have been doing. Have a nice summer and be easy on the guys.

Bonnie Bristol

Karen,

Good Luck & Best Wishes. Thanks for all of all of your help in Toppers.

Dick Bielenberg

ear Karen,

I like to write
bout memories that
ve've had together but it
eems that we haven't had any
nd that seems awfully strange cuz
you are such a wonderful girl. Really,
let's make sure that we do have some next
year okay! That's a two way proposition!!

Lots of luck & love,
Arlene Hagen

Boo!
a sharp contrast to
your sister, perhaps, but
an interesting and somewhat
remarkable girl - I
like you.
Kathy Mathieson

To a girl I have a very
hard time understanding.
Whether I have a hard time or
not it does not lower my opinion
of you in any shape or manner. You
will always be to me a very sincere
and likeable girl (after you get to
know you). I hope you have a wonderful
time in your senior year and I truly
hope to see you this summer. God bless
you always.
Very sincerely,
Alice Heinman

P.S. always wear a smile Karen,
and I know you'll never
lack friends.

Dear Karen!
You've really gone
places this year
and it's because
of your swell per-
sonality. I hope we
can all get toget-
her this summer.
Love,
Marcia Kirkpatrick

This Book Belongs

To KAREN BURGARDT

HR 110 R 3 S 4

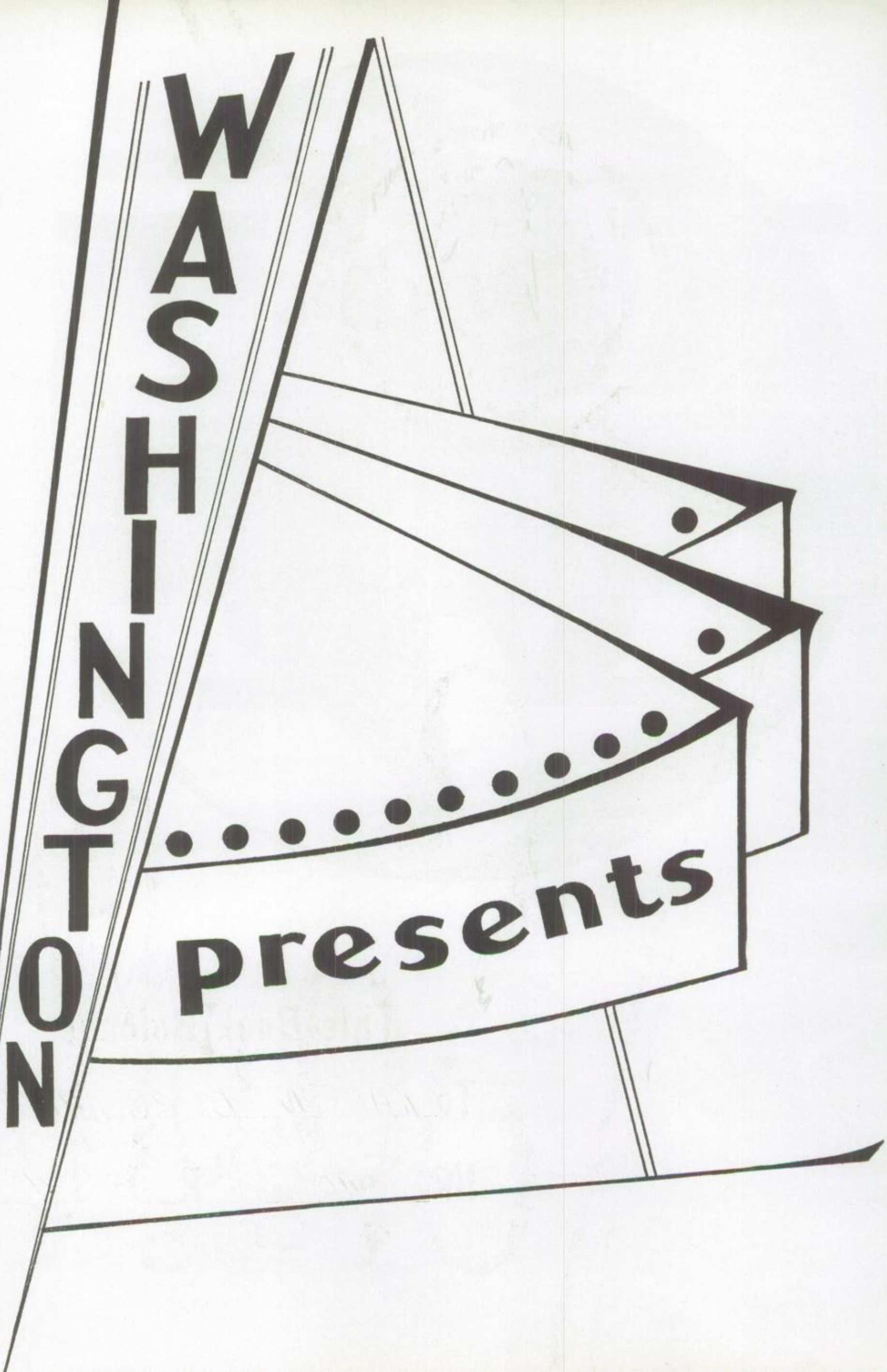
WASHINGTON
presents

Scroll

1957

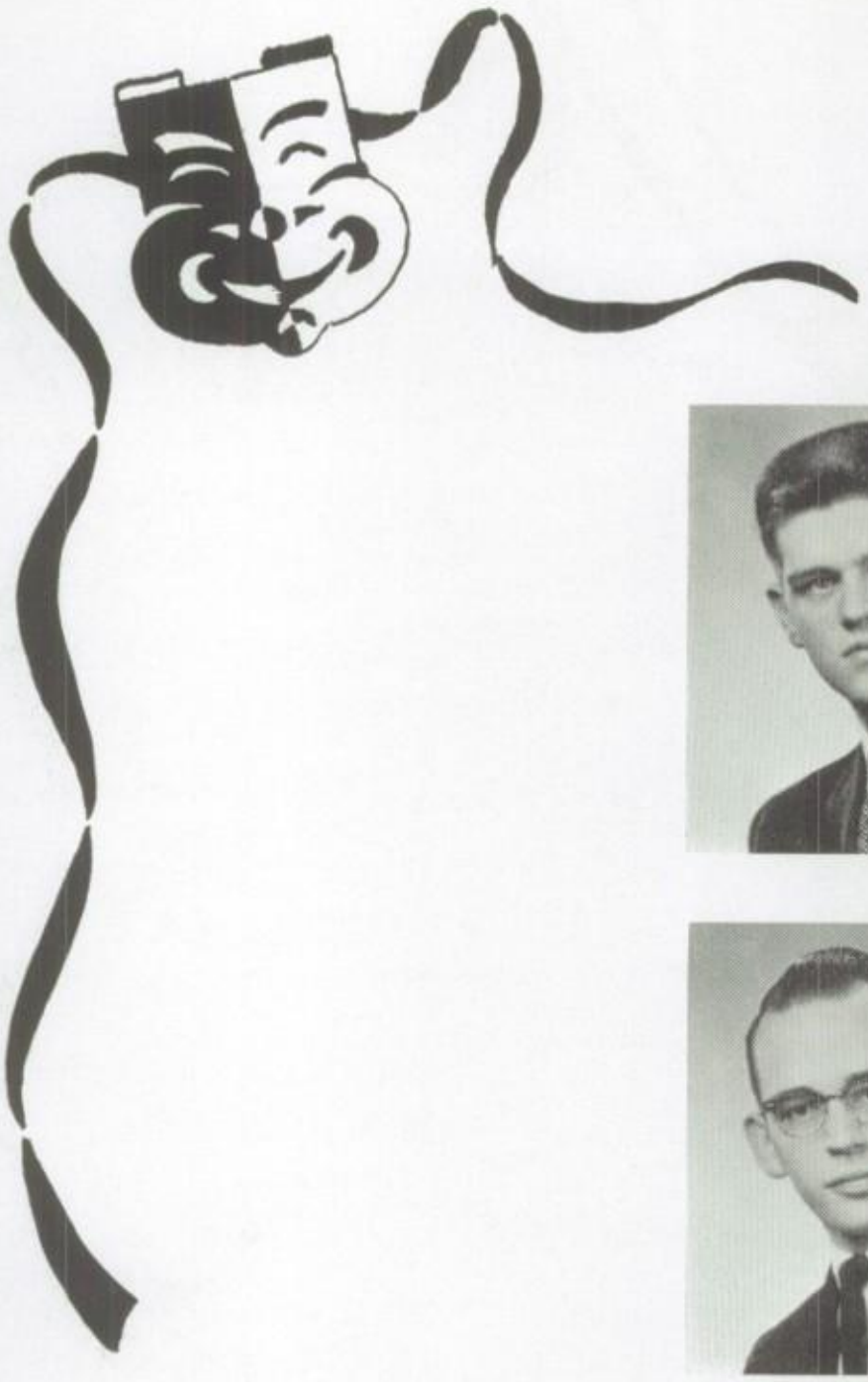

PRODUCTION STAFF

WILLARD BUCHTA . . . . . *Director*

GERALD SCHNEIDER . . . . *Photography*

CAROLE NERBUN . . . . . *Set Design*

ROBERT BRANSTON . *Business Manager*

PROGRAM

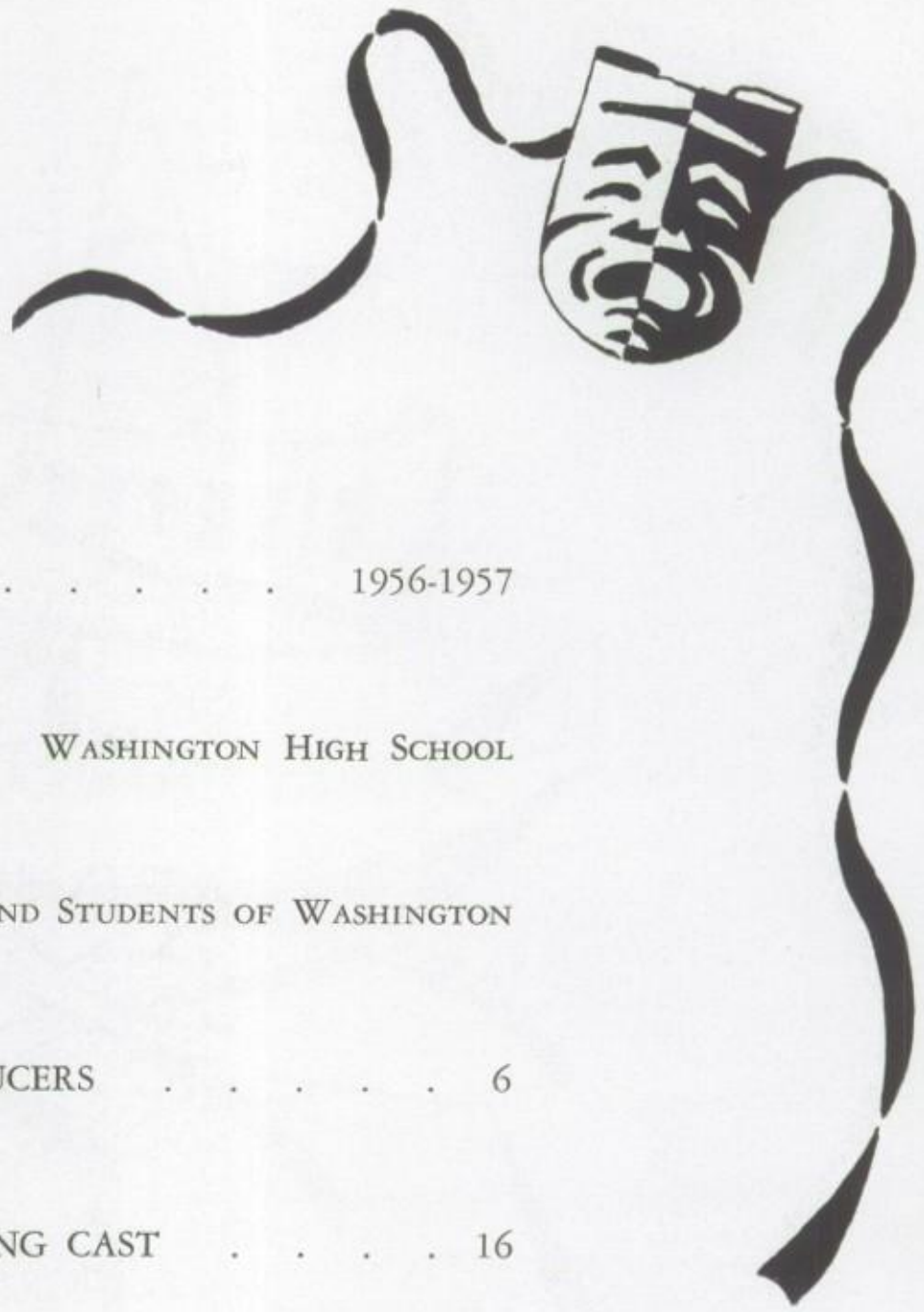

TIME 1956-1957

PLACE . . . . . WASHINGTON HIGH SCHOOL

CAST . . . THE FACULTY AND STUDENTS OF WASHINGTON

ACT I . . . . . PRODUCERS 6

ACT II . . . . SUPPORTING CAST 16

ACT III . . . PRODUCTION MANAGERS 42

ACT IV . . . . SPECIALTY ACTS 52

ACT V . . . . . PROMOTERS 70

ACT VI . . . . . STARS 96

ACT VII . . . . . SCENERY 138

DIRECTOR
Producers

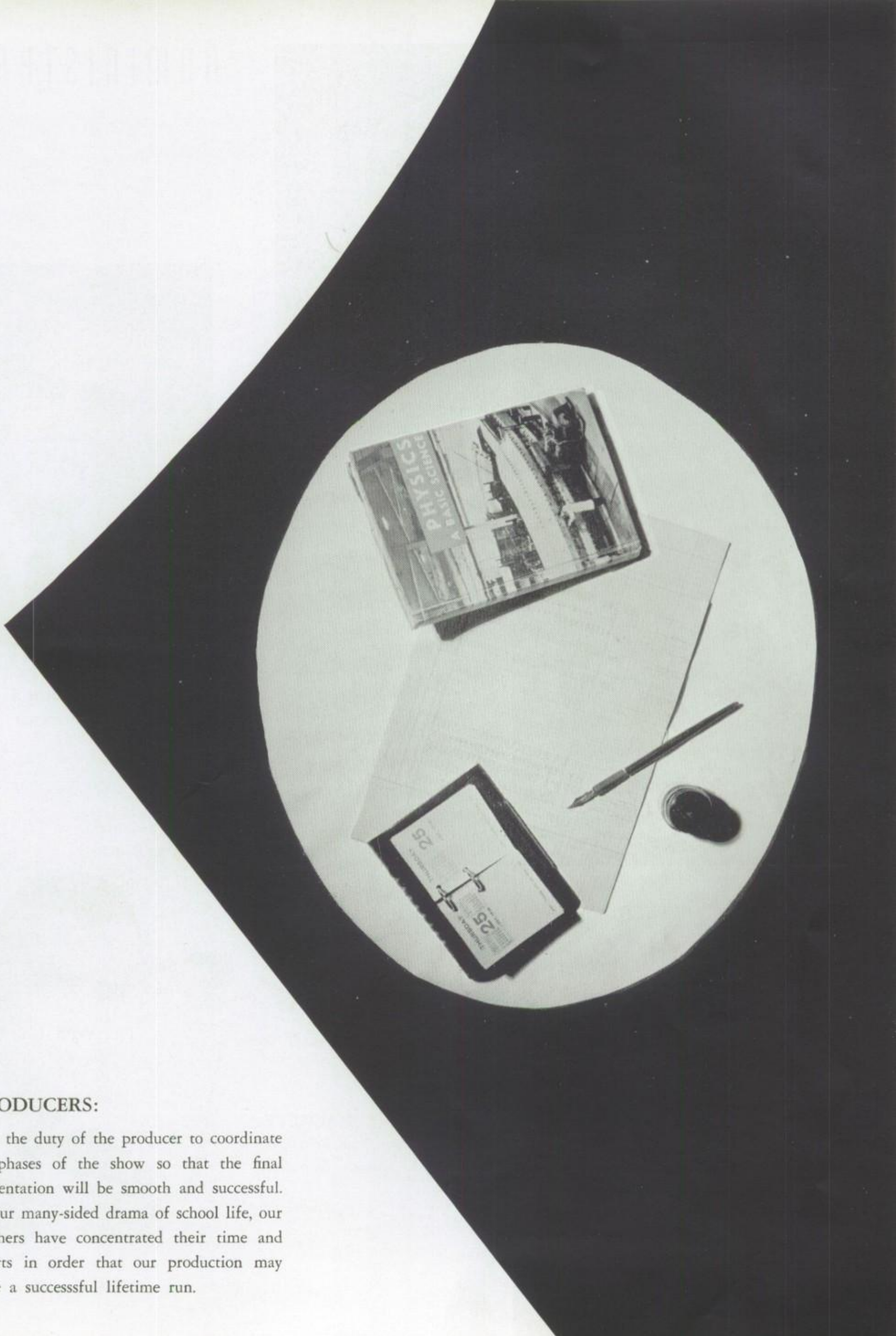

PRODUCERS:

It is the duty of the producer to coordinate all phases of the show so that the final presentation will be smooth and successful. In our many-sided drama of school life, our teachers have concentrated their time and efforts in order that our production may have a successsful lifetime run.

ADMINISTRATION

A. A. SCHARDT
Principal

W. L. BRAUER
Vice Principal
First Semester

E. HACKETT
Vice Principal
Second Semester

In Memoriam

Adele Falk lived with a calmness of spirit and a world of other blessings attending on it; a nature so truly noble and serene that it became more conspicuous in times of unhappiness and ill fortune.

In Miss Falk the school lost a superior teacher and a remarkable woman. In her associations at Washington High School she always shared responsibility gladly. In her personal affairs she met difficulty with gallantry and courage. And without awareness of all she was conferring, she gave time, interest, inspiration to many pupils—her rarest gift.

In Tribute

Washington pays tribute to four of its finest prompters whose services have made a lasting impression in the program notes of our school.

The art department lost a worthy member when Miss Amy Beyer resigned. Tonians remember her for those many successful Toppers shows put on under her direction, and for her art supervision of the Yearbook.

German and history were Mr. Arno Froehlich's forte, but many former students remember him even better as the man who directed them to many tennis victories.

History came to life under Miss Evelyn Purdy's fine touch, and the lives of many young men and women were enriched by her wise and kindly counseling.

As senior English teacher, head of the English department, and a member of the graduation committee, Miss Strohm was familiar to many seniors. Few students realize, however, that Washington Players have her to thank for the club's organization and successful start.

We salute these prompters who devoted so many years of their lives to young people and their education.

JEROME AHL—Physical Education; Head Track Coach, Sophomore Football Coach, Athletic Council . . . F. EDWARD ANGELBECK—Industrial Arts; Audio-Visual Director . . . HILDA BEAR—Shorthand, Typing; Lost and Found Director, Locker Keys Director . . .

CHARLES J. BILEK—Algebra, Geometry; Sophomore Basketball Coach, Head Baseball Coach . . . MARGUERITE BLEYER—Shorthand, Typing; Athletic Eligibility Records, Athletic Council Secretary . . . WILLIAM BOWKER—English; Little Theater Director . . .

CELESTE BOYCE (MRS.)—Home Economics . . . LOUISE BRAUN—English, Speech; Yearbook Co-Director, Auditorium Programs Committee, Student Announcer Try-outs Committee . . . JOHN BRUGGINK—Chemistry; Director of Athletic Equipment . . .

ELROY BRUNS—Office Practice; Publications Finances . . . WALTER CANDY—Algebra, Geometry, Trigonometry; Mathematics Department Chairman, National Honor Awards Committee, June 1958 Class Counselor, Service Awards Committee . . . A. FREDA CARLSON Clothing; Infirmary Director, American Junior Red Cross Director . . .

THOMAS CHAMPION—English; Swimming Coach . . . VERNON K. CLAUER—Spanish; Spanish Club Director . . . ROSEMARY DIETZ—English; Assistant Future Teachers of America Director . . .

MARY DILLON—Biology; Caps and Gowns, Commencement Committee, Prom Processional, June 1957 Class Counselor, Evening Functions Director . . . KATHRYN ELWERS—Modern History, U. S. History . . . ROBERT ERDMAN—Band, Girls' Chorus, Orchestra; Marching Band, Auditorium Programs Committee . . .

FACULTY

ROBERT EWERS—Economics, Sociology, U. S. History; Social Science Department Chairman, January 1957 Class Director, National Honor Awards Committee, Corridor Monitors, Director, Social Activities Music Director . . . CAROLINE GARDNER—English; Scroll Weekly Literary Staff Director . . . ROLLIN GETTLE—Physics; Golf Coach, Athletic Council, Athletic Field Committee . . .

L. EDNA GOEDEN—English; Attendance Director . . . STEWART GOODEARLE—Biology; Athletic Director, Athletic Council Chairman . . . LOUIS GOODRICH—Choral Music, Music Appreciation; Community Singing Programs Director . . .

HELEN GREEN—English; Director of Counseling, National Honor Awards Committee, Service Awards Committee . . . FLORENCE GROSS (MRS.)—English; Girls' Club Director . . . WALDEMAR GROTH—German; Modern Languages Department Chairman, National Honor Awards Committee, German Club, June 1959 Class Counselor . . .

WILLIAM GROTJAN—Biology, Chemistry, U. S. History . . . ALICE E. GUTSCH—Art; Art Department Chairman, School Decorations, Publicity Posters, Prom Ceremony and Decorations, Commencement Committee Chairman, Athletic, Farewell and Honor Day, and School Leaders Auditorium Programs Committee . . . KATHRYN HAMILTON—Health, Physical Education; Girls' Athletic Association Assistant Director . . .

You help make our room a little lighter the day a little lighter and Thank you K. Hamilton

HAZEL HANDT—Latin; On Leave, 1956-1957 . . . EARL HANEY—Algebra, Geometry; Boys' Club Director, Athletic Field Committee, Civil Disaster Planning Committee, Concert Ticket Sales . . . MARY A. HARRINGTON (MRS.)—Shorthand, Typing; Girls' Club Director . . .

JUNE HAYWARD—Bookkeeping, Typing; Study Hall Monitors Director . . . HAZEL HEALY—Geometry; Spelling Championship Director . . . ARCHIE HECHT—Physical Education; Physical Education Department Chairman, Civil Defense Director . . .

CLIFFORD JAQUITH—Biology; Science Club Co-Director . . . H. GUDWIN JOHNSON—Latin; Scholarship Director . . . HELENE JOY—Spanish; Philomathea Director . . .

WILLIAM KIRCHEN—Biology, Driver Education; Wrestling Coach, Assistant Football Coach . . . JOYCE KLARNER—Health, Physical Education; Drill Team Director, Girls' Athletic Association Assistant Director . . . HARRIET KOCH (MRS.)—Bookkeeping, Shorthand, Typing; Girls' Club Director . . .

VIOLA LEE (MRS.)—Algebra, Geometry; Philomathea Assistant Director . . . VIRGINIA LEVIN (MRS.)—Latin; Latin Club Director . . . HARRIS LUBENOW—English, Speech; Washington Players Director, Graduation Committee . . .

RUTH MAHRE—English; Tonia Toppers Director . . . JOYCE McMANUS (MRS.)—U. S. History . . . A. EUGENE MILLER—Typing; Towel Fund Bookkeeper, Athletic Fund Bookkeeper, School Mimeograph Work . . .

CAROL MILLER (MRS.)—Health, Physical Education; Girls' Athletic Association . . . LORRAINE MINEHAN—English; Scroll Weekly Literary Staff . . . LORNA MURPHY—French, Spanish; French Club Director . . .

CLARA NAPPE—Geography; Typing . . . MARJORIE NICKEL—English; Girls' Club Director . . . CAMILLE OLIVER—U. S. History; Assistant Student Council Director . . .

FACULTY

HAZEL OLSON (MRS.)—English; Spelling Committee . . . JOHN OMDOLL—Arithmetic, Bookkeeping; Commercial Department Chairman, National Honor Awards Committee, Cafeteria Finances, Student Employment Service Director . . . SEYMOUR PERCHONOK—Algebra, Geometry, Trigonometry; Administrative Detentions Director, Mathematical Scholarships Review Director . . .

HASSO PESTALOZZI—Chemistry; January 1959 Class Counselor, Service Awards Committee, Ushers Director, Special Activities Director, Camera Club Director, School Photography, Athletics Ticket Sales Director . . . RAYMOND POLCZYNSKI—Algebra, Physical Education; Varsity Football Coach . . . ANNA PORTER—U. S. History; Lincoln Co-Director . . .

LEO POTOCHNIK—English, Speech; Bookstore, B Football Coach, Assistant Track Coach . . . ANDREW POTOS—U. S. History; Assistant Sophomore Football Coach, Assistant Track Coach . . . JOSEPHINE PURTELL—English; Assistant Alphanea Director . . .

JEAN REDDIN—Clothing, Family Living, Foods; Auditorium Programs Coordinator, Assistant Washington Players Director, Tonia Toppers Costumes Director . . . JOAN REIBLE—English, Home Economics . . . IRMGARD ROEMHELD—Reading Improvement Center Director . . .

PAULINE ROYT—Algebra, Geometry; January 1957 Class Counselor . . . MILTON RUEHL—Geography; Varsity Basketball Coach, Tennis Coach . . . DOROTHY SCHAEFER—History; Spanish, Lost and Found Assistant Director, Key Room Assistant Director . . .

FLORENCE SCHEFTNER (MRS.)—Foods; School Hospitality, Cafeteria Manager . . . LOUISE SCHMIDT—Sociology, U. S. History; Alphanea Director . . . ELDON SCHNELLER—English; English and Speech Department Chairman, June 1956 Class Director, Honor Awards Committee, Commencement Committee Yearbook Co-Director . . .

KARLYN SCHRAM—English; Director of Cheerleaders . . . HAROLD SECHTIG—Mechanical Drawing, Wood and Metal Work; Stage Crafts . . . WILLIAM SEISER—Geometry; January 1958 Class Counselor . . .

NOAH SHAPIRO—Biology; Science Club Co-Director . . . LAUREN SPRAGUE—Mechanical Drawing; Industrial Arts Department Chairman, Athletic Games Committee Chairman, Ticket Reservations, Civil Disaster Planning Committee, National Honor Committee, School Treasurer . . . RUDOLPH STAMM—German, History; German Club Director . . .

ANITA C. STEIGER—English; Spelling Committee, Future Teachers of America Director . . . RAYMOND SUCHY—Physics; Physics Department Chairman, Stage Director, Stage Crew Director, Commencement Committee . . . RUSSEL TEWS—Wood Work; Assistant Audio-Visual Director . . .

SIMON TOLKAN—Sociology, U. S. History; Student Council Director, Assistant Track Coach, Cross Country Coach . . . CHESTER F. TROST—Bookkeeping, Commercial Law, Salesmanship; School Bookkeeper . . . JACQUES VALLIER—Biology, Conservation; Biology Department Chairman, National Honor Awards Committee . . .

CHARLES S. VENTO—Art; Yearbook Art Director, Tonia Toppers Art Adviser . . . ELMER WALDSCHMIDT—English; Assistant Players Director . . . E. HARRIET WINDAU—English; Lincoln Club Co-Director . . .

DANIEL WISNIEWSKI—Geometry; Chess Club Director . . . RALPH WITTERHOLT—Biology, Chemistry . . . WILLIAM S. WOODS—Bookkeeping, Typing; Bookstores Manager . . .

NORMA ZARTNER—Librarian . . .

FACULTY

OFFICE STAFF

HELFER FISCHER HARTMANN SCHOTT WING WYCKLENDT

SYLVIA BROOKS HELFER (MRS.)—Senior Secretary . . . DOROTHY FISCHER—Office Assistant . . . JANICE HARTMANN—Office Assistant.

MARILYN SCHOTT—Office Assistant . . . CAROLYNN WING—Office Assistant . . . MARILYN WYCKLENDT (MRS.)—Office Assistant.

PLANT OPERATION STAFF

FRED PICHOTTE—School Engineer

Firemen

JEROME GARIETY
DANIEL MAGIEJCZAK

Helpers

ESTHER MARKSHEFFEL
SIGNE NELSON
AGNES DREWEK
DOROTHY FISCHER

Cafeteria

MARY DAHLKE, Matron
LOUISE HANAGAN, Assistant
ISABELLE BRAAZ, Asst. Matron
GLADYS SCHALK, Assistant

PICHOTTE GARIETY MAGIEJCZAK KURTZ MARKSHEFFEL DREWEK NELSON FISCHER DAHLKE BRAAZ SCHALK HANAGAN

supporting cast

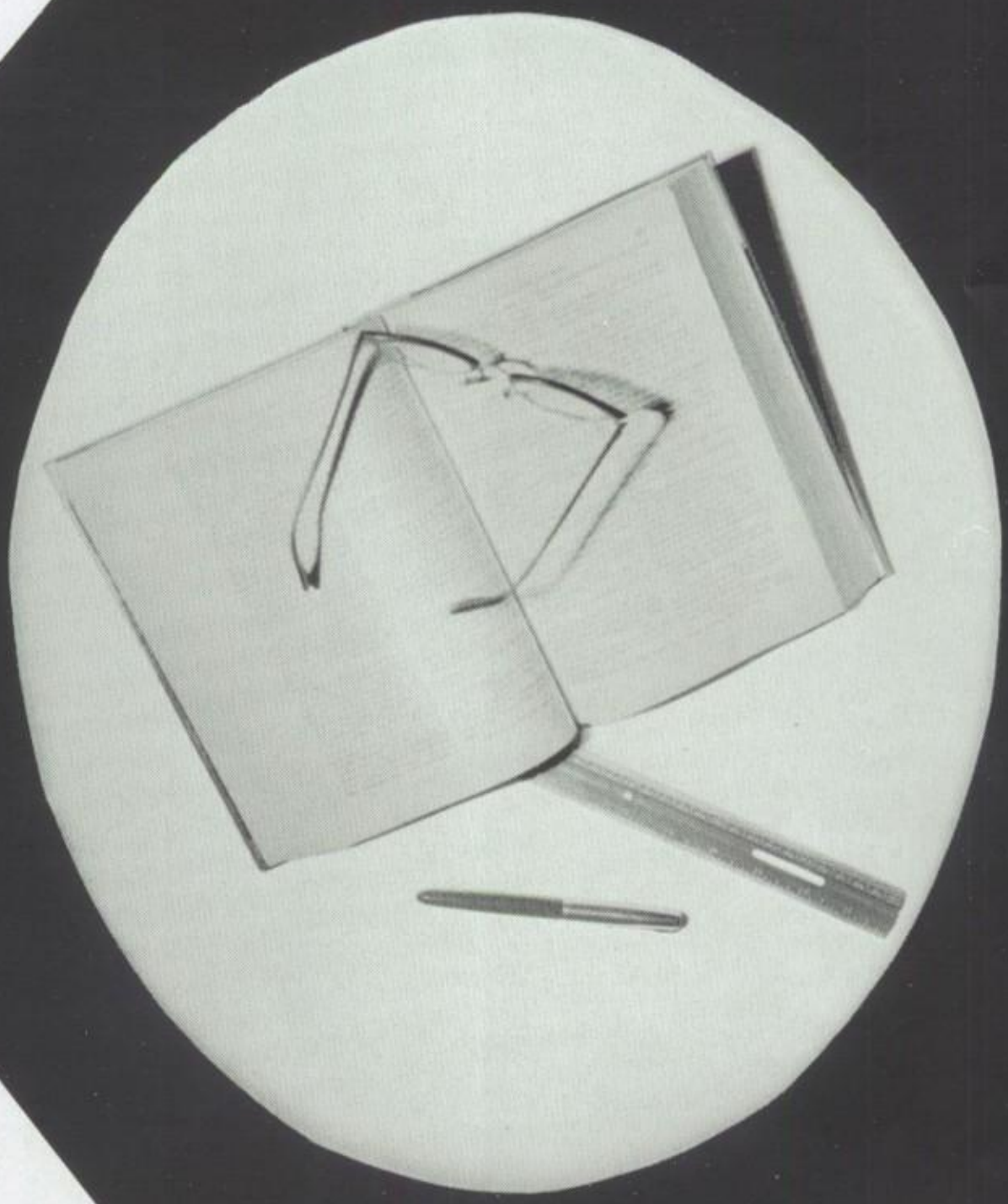

SUPPORTING CAST:

Though brightly lighted by its stars, it would indeed be an empty and desolate stage without members of the supporting cast. These are the ensembles and choruses who spend so many hours in preparation and work in order that they may furnish a worthy background for the stars of the show. To our sophomores and juniors goes the credit for a well-rounded performance, and a finished production.

Library

Top Row: G. Tomczak, K. Lund, S. Leister, V. Aleksandrunas.
Third Row: P. Miller, N. Wussow, J. Torres.
Second Row: J. Geisinger, J. Kuhnle, P. Bakula.
First Row: B. Michel, C. Syring.

Publications — 310 and 317 — Miss Gardner and Mr. Bruns

Top Row: J. Butenhoff, J. Weckmueller, W. Mueller, C. Johnson, G. Draeger, G. Schumacher, J. Feldman, J. Geiger, H. Nonken.
Third Row: J. Hambach, B. Edelman, K. Mathiesen, L. Frenz, C. Silverstein, M. Branovan, J. Powers, F. Margoles.
Second Row: B. Burton, M. Paykel, B. Horwitz, W. Roeder, B. Perkins, D. Franklin, D. Laber.
First Row: K. Klein, C. Bley, D. Bower, P. Henry, A. Cerns, H. Czarnik, J. Gillitzer.

Miscellaneuos

Top Row: J. Hammer, 219; D. Dettman, 128; D. Stankousky, 112; H. Donabar, Audio-Visual; T. Holz, Stage Crew; D. Wolfgram, Stage Crew; F. Richter, Office.
Third Row: E. Kopelke, 219; L. Fielder, Audio-Visual; J. Schachtschneider, Bookstore; P. Torphy, 222; M. Asmuth, 112.
Second Row: K. Burgardt, 112; D. Hildebrand, Stage Crew; J. Fuerstenhaefer, Stage Crew; J. Rothmeier, Stage Crew; G. Schwantes, Audio-Visual.
First Row: K. Warner, Audio-Visual; V. Boese, Used Bookstore; J. Paust, 112; B. Wagner, 112; S. Phalin, Audio-Visual.

CLASSES

202 — 11B — Mr. Haney

Top Row: D. Nerby, R. Badura, D. Brice, G. Chapman, R. Weiss, L. Janik, C. Opitz, R. Zellmann, J. Zilavy, C. Vaughn, A. Wollersheim.
Fourth Row: M. Schulz, J. Schutz, J. Drechsler, R. Jaeger, P. Langerman, F. Rotter, M. Devorkin, F. Hartshorn, R. Lutz.
Third Row: B. Nashban, J. Clark, B. Trobaugh, S. Hastrich, J. Kamrow, S. Zellin, J. Tompkins, B. Lewensohn, D. Meloy.
Second Row: J. Schanke, D. Makovec, J. Kurth, S. Pagel, P. Bell, D. Schwan, J. Brunner.
First Row: L. Moskowitz, D. Bauer, S. Meissner, K. Krueger, S. Einhorn, D. Wolfe.

414 — (1st Sem.) — 11B — Mr. Clauer

Top Row: C. Grapentine, W. Bast, R. Rueter, H. Nojiri, M. Kegel, T. Bulin, J. Huiras, J. Karl.
Fourth Row: W. Hurlebaus, C. Lorenz, T. Turek, T. Kruger, J. Strauss, B. Picus, K. Hromadka.
Third Row: J. Conrad, J. Cizinsky, L. Smith, M. Rynski, R. Ebert, J. Johnson.
Second Row: M. Burgardt, R. Dahl, S. Peters, B. Stoebe, D. Pergande.
First Row: O. Schlosser, R. Lazerwitz, P. Braun, N. Knaub, E. Lustig.

311 — (1st Sem.) — 12B — Miss Dietz

Top Row: C. Carlsen, R. Dobner, I. Kahn, J. Preston, R. Blanding, A. Benner, L. Sattler, K. Roesslein, P. Kolff.
Third Row: J. Goelden, P. Kuluras, J. Lamais, K. Smith, R. Grady, D. Thuermann, D. Hirsch.
Second Row: J. Hoffmann, K. Schieber, J. Fisher, K. Liebl, G. Aland, M. Mikula, B. Engbertson.
First Row: J. Weiner, S. Durant, S. Sabbath, S. Sattler, S. Blankstein, M. Bresnahan.

411 — Rows 5, 6, and 7 — 12B — Mr. Kirchen

Top Row: F. Pfister, G. Schrot, D. Cesar, R. Freckmann, R. Boese, P. Matthiae, R. Fine, T. Torcivia, J. Krueger.
Third Row: M. Greene, R. Dieringer, D. Berg, P. Merryfield, T. Pabst, R. Ewe, A. Dubin.
Second Row: C. Calabresa, C. Pease, C. Biesel, T. Gommermann, B. Stanelle, M. Scardina.
First Row: J. Rusch, L. Landau, C. Schmies, R. Hanke, S. Aaron, M. Edwards.

B-5 and 6 — 12B — Mrs. McManus

Top Row: T. Kreif, B. Dowling, T. Druch, R. Radtke, W. Greenberg.
Third Row: C. Currie, M. Ehley, H. Jurgensen, T. Hofmann, D. Nieskes.
Second Row: P. Windward, C. Piantek, N. Novikov, S. Ferstadt.
First Row: H. Marcus, H. Salzstein, A. Krahn, S. Niesl.

316 — (1st Sem.) — 12B — Miss Purtell

Top Row: T. Maher, F. Gruener, S. Saltzberg, T. Wachs, M. Lund, R. Packard, B. Wilson.
Third Row: J. Nebel, S. Rietz, M. Tupesis, G. Alzuhn, J. Bartholmai, I. Kane.
Second Row: S. Enk, A. Siegel, A. Walz, J. Schrank, P. Reber, H. Schnoll.
First Row: C. Bergmann, S. Elliot, E. Sonnenberg, B. Pearlman.

107 — (1st Sem.) — 11A — Miss Bear

Top Row: D. Mathes, M. Weber, G. Bowman, J. Agnello, R. Pinkert, R. Westfall, R. Reiter, R. Heiden, N. Scheib.
Fifth Row: K. Kohne, D. Thomson, M. Ugoretz, T. Daniels, R. Scharping, G. Sievert, M. Kozoll.
Fourth Row: T. Bartz, B. Bergeron, B. Lifer, K. Jones, S. Schaefer, G. Anderson.
Third Row: D. Kelber, B. Johnson, K. Scklore, E. Friedman, N. Zechman, L. Piehl.
Second Row: A. Heineman, M. Feldman, A. Lebin, M. Miller, K. Koller, S. Guenther.
First Row: M. Fredendall V. Dyer, C. Heinen, B. Scott.

322 — 11A — Mr. Stamm

First Row: C. Hudson, J. Ward, A. Wick, G. Lamb, A. Robb, T. Tenhula, T. Hoeppner, J. Holliday, G. Zaret, F. Klingelhofer.
Fifth Row: S. Niedermayer, D. Kester, F. Dressler, C. Hahm, H. Milkowsky, E. Shreffler, L. Tuttle, J. Hummel, L. Wanta.
Fourth Row: B. Moser, R. Graf, T. Bromberg, D. Lamb, C. Niebler, J. Frank, L. Schultz, M. Kowalewski, H. Hock.
Third Row: A. Picha, M. Gerdes, J. Eberhardt, M. Monday, C. Rossmaier, B. Krueger, S. Schwanke.
Second Row: D. Erickson, B. Novak, S. Schulkin, D. Schneideman, J. Gussow, V. Lehman, J. Reimer.
First Row: L. Schkell, S. Racine, B. Luntz, J. Forman, N. Gilbert, L. Simmons.

315 — 11A — Miss Minehan

Top Row: M. Higgins, C. Cross, R. Petrich, I. Bard, J. Newman, M. Hagen, P. Neuman, R. Bauke, R. Herro.
Third Row: M. Rakita, N. Wilcox, B. Wilmes, M. Cory, M. Merkl, G. Carrao, J. Birmingham, J. Stauber.
Second Row: P. Searing, M. Mueller, K. Klipfel, B. Bomberger, E. Stoneman, E. Petersen, P. D'Amico.
First Row: E. Pagel, P. Lueck, D. Gersten, S. Rose, B. Hose, D. Borgwardt, G. Mueller.

415 — 11A — Mr. Trost

Top Row: J. Bauer, F. Johnson, K. Kellenberg, D. Dague, L. Anderson, L. Schroeder, K. Kahn, R. Lemke.
Third Row: J. Klebesadel, J. Wiviott, J. Stake, R. Erni, C. Ivens, J. Stuntzner, B. Otto.
Second Row: K. Jannke, C. Primakow, J. Rogers, B. Landinger, S. Norin, S. Striepling, L. Dwyer.
First Row: J. Brown, J. Hansher, C. Chaykowski, P. Branch, J. Brah, R. Fields.

110 — 11A — Mrs. Harrington

Top Row: S. Hendricks, R. Meyer, K. Peters, H. Chesley, G. Sievert, P. Korth, H. Prange, J. Polzer, A. Plotkin.
Fourth Row: J. Mueller, V. Pupp, D. Long, J. Boglitsch, B. Schank, B. Kroll, S. Olson, L. Fountain.
Third Row: A. Hagen, M. Demerath, E. Hovdet, C. Graetz, A. Hess, J. Meyer, R. Skalitzky.
Second Row: J. Henrichs, M. Dries, S. Mattison, J. Schaefer, M. Mahsem, E. Kostalek.
First Row: M. Willkomm, C. Stiewe, M. Gelman, J. Ledder, J. Beaver, S. Rose.

428 — 11A — Mr. Shapiro

Top Row: R. Minarovic, K. Krieger, C. Emmer, T. Wright, W. Buechner, R. Schrubbe, R. Vozar, A. Rush.
Fourth Row: G. Nuoffer, C. Lassmann, H. Atinsky, J. Kaltz, K. Meloy, K. Ochs, A. Nelson.
Third Row: A. Ballman, P. Hammes, A. Blumenthal, C. Jaeger, C. Plate, S. Glinberg, M. Ciriacks.
Second Row: A. Washa, K. Horvath, D. Wergin, E. Buetow, J. Messing, R. Yanowitz, J. McCarthy.
First Row: A. Galloway, L. Loving, G. Leissring, G. Lewensohn, K. Ritter, B. Parker.

125 — 11A — Mr. Lubenow

Top Row: H. Taufner, W. Kuebler, D. Lefebyre, J. Schmid, J. Kegel, R. Schaber, F. Schaum, G. Goetze, J. Bausch.
Fourth Row: G. Opicka, L. Sanders, J. Kraus, M. Fellner, B. Chapman, R. Tophooven, G. Grafwallner, C. Brechtl.
Third Row: R. Brandt, C. Toepfer, J. Rutley, K. Quaschnewski, D. Branston, A. Schier, J. Andraski, T. Rindt.
Second Row: J. Gasse, J. Backman, L. Kutcher, K. Szekely, C. Follett, L. Jensen, E. Smith.
First Row: H. Neuman, J. Barwind, J. Bingenheimer, K. Glynn, K. Sommer, G. Stafford.

226 — 11A — Miss Schmidt

Top Row: W. Rades, D. Berman, G. Owens, A. Sinitzky, R. Lister, J. Steinhart, P. Greenwald, R. Daveley.
Fourth Row: J. Lewitzke, C. Zelt, N. Trispel, W. Krueger, D. McLeod, G. Wayman, M. Jacobs, B. Ashenhurst.
Third Row: J. Will, V. Johnson, B. Firle, E. Paul, J. Christiansen, J. Tyrrell, N. Davies.
Second Row: J. Bertolus, D. Lynn, D. Theobald, S. Kane, G. Born, G. Demmer, R. Krueger.
First Row: H. Bardow, J. Rappl, C. Pearson, J. Hurwitz, S. Koshakow.

206 — 11A — **Miss Nappe**

Top Row: C. Guess, B. Hersh, B. Yeko, P. Kainass, C. Bressler, H. Bagley, L. Rinehart, G. Meyer, D. Hanson.
Third Row: M. Erdman, J. Tourdot, N. Jodar, J. Cohen, T. Schmidt, V. Gross, L. Plotkin, R. Eigenfeld.
Second Row: J. Fein, P. Mertens, M. Riebe, J. Zingg, L. Aaron, D. Olson, R. Schnapp, D. Hotelling.
First Row: M. Lang, M. Fedderly, P. Wood, R. Swichkow, N. Szep, B. Evans, J. Guetzke.

423 — 11A — **Mr. Gettle**

Top Row: D. Strand, R. Hollands, R. Pike, W. Moerle-Heynish, H. Cohen, J. Berger, M. Naus, K. Stein, H. Silberg.
Third Row: J. Hansen, S. Crouch, B. Gross, C. Galbraith, D. Eggers, M. Seefeld, B. Hansen, C. Rydell.
Second Row: V. Kehoe, R. Voss, B. Kappel, B. Eberfeld, S. Koch, K. Schwartz, J. Osantowski.
First Row: B. Arnold, P. Dettmer, D. Pelzer, M. Apter, C. Zueck, R. Piano, M. Riddle.

CLASSES

314 — 11A — **Mrs. Olson**

Top Row: G. Dinges, S. Maziarz, E. Mintz, M. Luck, R. Atcheson, J. Schlitt, D. Wisch, M. Weber, K. Ruhnke.
Third Row: S. Orten, J. Wood, M. Lammert, N. Hahn, K. Donner, G. Hebein, N. Mallon, R. Haus.
Second Row: S. Sousa, D. Dahnke, G. Piontek, J. Loew, E. Shepsky, B. Boyer, S. Graff.
First Row: B. Kelch, N. Hubbes, J. Trent, S. Steffen, D. Manley, S. Holm.

426 — 11A — **Miss Oliver**

Top Row: A. Dembski, K. Jakubiak, H. Wilson, R. Burke, D. Dall, R. Andrews, L. Ciesemier, J. Miller.
Third Row: D. Kernan, T. Leiberg, L. Anderson, P. Barteck, D. LaPointe, J. Berman, J. Fleckenstein.
Second Row: S. Westmore, J. Weber, J. Stimac, L. Lemberg, A. Sorgel, J. Larson.
First Row: D. Kuckuck, S. Jarman, J. Stenberg, P. Dooley, M. Belden, N. Behl.

318 — 11A — **Miss Braun**

Top Row: R. Jarock, D. Zell, J. Bornick, J. McNally, R. Koenig, J. Wegel, J. Bendrock, M. Davis.
Third Row: R. Bukkerti, S. Tower, D. Szalkowski, D. Rawlings, K. Wagener, N. Plotkin, K. Washburn.
Second Row: D. Hirschbein, E. Shikora, S. Hartzman, M. Novak, A. Knudten, M. Kranich, M. Duty.
First Row: R. Bern, B. Abrams, S. Biesik, M. Kohn, K. Lund.

412 — 11A — **Miss Murphy**

Top Row: J. Rintelmann, J. Prindl, G. Szudrowitz, R. Krueger, C. Sandine, W. Peters, W. Savage, J. Schroeder.
Third Row: J. Washburn, J. Grollo, R. Donovan, R. Sengbusch, P. Allen, J. Richert, J. Stauss.
Second Row: S. Mercer, P. Phelan, D. Lorber, B. Rubin, A. Sampson, M. McClutchy, J. Voight.
First Row: C. Podany, R. Pollen, T. Ivers, H. Hertzberg, M. Quist, A. Woloszyn.

421 — 11A — **Mrs. Lee**

Top Row: J. Gehrke, L. Hootkin, J. Krueger, S. Chaconas, D. Brook, D. Wolf, A. Buday.
Third Row: C. Kopchinski, G. Nichols, P. Miller, J. Alswager, R. Ferks, H. Mazorek.
Second Row: J. Perlman, S. Strack, S. Normoyle, J. Crooks, G. Kneppreth, J. Flynn.
First Row: D. Tollefson, N. Bauer, J. Schmidt, E. Baum.

429 — 11A — **Mr. Witterholt**

Top Row: R. Sack, J. Mallon, R. Darrow, D. Gorman, J. Buenning, G. Siettmann, M. Bursak, S. Mallin.
Third Row: J. Gollin, W. Stensberg, R. Wahlig, B. Zartner, C. Elsea, L. Foor, M. Fitzsimmons.
Second Row: M. Held, B. Urich, K. Holzberger, S. Moe, J. Jacobs, B. Baur.
First Row: J. Netz, B. Agnello, M. Held, P. Hunt, J. Phillips, J. Schwarz.

108 — 11B — **Mr. Ruehl**

Top Row: G. Conte, T. Gessler, H. Beispiel, L. Cole, T. Carlsen, T. Conley, J. Eberhardt, D. Anderson, F. Boris.
Fourth Row: C. Gamm, A. Dennenberg, R. Anderson, N. Ehnert, R. Bauer, R. Baumgartner, K. Herro.
Third Row: D. Dobke, S. Cathcart, M. Berliant, F. Bielefeldt, M. Dubin, J. Angelier.
Second Row: K. Esch, S. Goldman, R. Corrao, J. Clucas, R. Branovan, I. Danning.
First Row: S. Bonitz, S. Koenig, A. Beltran, N. Bauerle, I. Bauch.

419 — 11B — **Mr. Bruggink**

Top Row: R. Weiss, A. Steldt, A. Ritz, G. Strong, A. Zietlow, R. Zoeller, T. Stiller, C. Zunker.
Fourth Row: M. Solochek, T. DeBriae, A. Tash, J. Sweet, J. Spector, D. Riesen, G. Seal.
Third Row: H. Hoover, R. Swann, M. Cohen, L. Wertz, S. Wussow, J. Zwiekopf, G. Wiviott.
Second Row: D. Lukitsch, B. Toschik, J. Widen, S. Workinger, D. Piechura, B. Stella.
First Row: D. Sobers, J. Yanke, K. Steinrad, D. Zunker, K. Yopps, M. Sicula.

CLASSES

203 — 11B — **Mr. Perchonok**

Top Row: R. Harvey, R. Hinkforth, J. Krumplitsch, J. Kessler, W. Giese, D. Kohlenberg, F. Hazlewood, W. Griese, J. Nehmer, J. Lassanske.
Fifth Row: G. Kaisler, R. Javers, M. Gregg, A. Mack, H. Greb, G. Greb, D. Grogan, R. Radkey, W. Huebner.
Fourth Row: K. Kleinschmidt, J. Joseph, A. Pearson, S. Johnson, K. Kasten, K. Goeckermann, J. Kugler, R. Heinrich.
Third Row: B. Robrahn, C. Abraham, S. Gardner, L. Griswold, L. Jaastad, J. Leib, P. Kemmer.
Second Row: J. Kampen, M. Free, E. Keim, K. Krumbiegel, K. Fiedler, H. Jones, J. Keller.
First Row: R. Laubenheimer, B. Gollin, J. Hanaway, S. Ellis, D. Hilgendorf.

302 — 11B — **Miss Nickel**

Top Row: R. Priem, D. Hinners, A. Steinert, M. Leipolt, J. Kronshage, P. Koerper, R. Richter, D. Pergande, K. Lovendahl.
Fifth Row: M. Greenberg, L. Lakritz, G. Gottlieb, J. Lalicata, J. Nestberg, R. Berman, R. Lauret, M. Herbert.
Fourth Row: L. Pizer, B. Loften, V. Gabler, R. Severin, S. Olson.
Third Row: M. Miller, D. Neustedter, D. Ochs, B. Norton, R. Laserstein, B. Mechanic.
Second Row: A. Kosmopoulos, B. Kosmopoulos, S. Seifert, J. Koconis, C. Bruns.
First Row: J. Sinagub, C. Milbrath, F. Remshek, J. Kloss.

105 — 10A — Miss Windaw

Top Row: J. Nottelmann, J. Freismuth, R. Sullivan, G. Karow, P. Storck, N. Hansen, D. Fahning, J. Woyke.
Fourth Row: K. Kuester, D. Homontoski, S. Leis, E. Schleicher, R. Wehe, J. Manthey, V. Becker.
Third Row: K. Prodehl, J. Wacker, T. Piotrowski, D. Graves, T. O'Laughlin, P. Merten.
Second Row: G. Karwatka, C. Lipschultz, P. Gerard, S. Klein, C. Peterson, H. Moskowitz.
First Row: R. Laack, A. Sicherman, K. Jacobson, J. Gara, K. Goeser.

416 — 11B — Mr. Bilek

Top Row: R. Rave, R. Schmidman, D. Marquardt, R. Matthai, T. Nevers, J. Pederson, G. Lewis, B. Hammond.
Fourth Row: R. Ziemendorf, B. Schneider, J. Siegel, R. Nojiri, W. Schuchardt, J. Tepper, S. Pudil, S. Schultz.
Third Row: D. Smith, D. Schmies, E. Toy, J. Riebe, K. Peterson, J. Anderson, K. Tompkins.
Second Row: R. Stadelmann, L. Shavzin, N. Yamada, J. Smerz, J. Mitchell, K. Sneed.
First Row: A. Umble, M. Seim, S. Seelig, K. Rochwerger, S. Nelson.

422 — 10A — Mr. Suchy

Top Row: A. Hoffman, M. Berlin, G. Omdoll, B. Taylor, W. Ross, W. Hager, J. Peters, C. Hudson.
Fourth Row: J. Scherbert, V. Plewe, B. Petersen, B. Beidelstein, J. Leewe, E. Tromp, J. Price.
Third Row: M. Krumme, S. Lehmann, B. Mettelmann, J. Lutz, K. Kosteretz.
Second Row: D. Schlader, B. Johnson, R. Shikora, B. Handschuh, J. Koller.
First Row: M. Bannenberg, B. Koszewa, B. Cohen, M. Laux.

427 — 10A — Mr. Vento

Top Row: D. Nedbeck, T. Miller, G. Olson, M. Chy, R. Bloedorn, P. Pushkash, W. Turner.
Fourth Row: P. Manley, J. Benning, G. Mueller, J. Grechowiak, D. Ziesemer, M. Morgan, P. Weisberg.
Third Row: C. Couillard, E. Strong, P. Graw, J. Habush, B. Hartzman.
Second Row: M. Kaufmann, B. Salevski, C. Wiltzius, D. Radoff, L. Schnoll.
First Row: J. Olga, G. Schleier, J. Engel, R. Malkin.

229 — 10A — Miss Porter

Top Row: P. Henning, J. Brandt, G. Berg, J. Hinther, P. Wunsch, M. Korman, R. Tuitman, R. Marjanaa, G. Bucek, J. Mathiesen, L. Cohen.
Fifth Row: E. Ridberg, J. Canak, A. Matuszczak, P. Weber, M. Maras, G. Grunwald, M. Krohn, S. Wille, S. Weirich, A. Bodner.
Fourth Row: D. Pinkert, M. Van Braun, B. Wagner, S. Vilcins, M. Neimanis, S. Demers, J. Eberle, S. Utech, J. Luderus, R. Sims.
Third Row: B. Buchholz, R. Duzy, L. Rabinovitz, B. Solochek, L. Taylor, J. Pum, J. Matowitz, D. Wilson, C. Peterson.
Second Row: B. Pavletic, H. Reis, A. Arnstein, R. Schneider, D. Kimmel, P. Kirk, S. Gajdos, B. Clymer, M. Mendola, L. Betts.
First Row: C. Willer, S. Frank, A. Wolfson, R. Cohen, L. Ivens, B. Kaiser.

323 — 10A — Mr. Schneller

Top Row: T. Peterson, E. Reisdorf, R. Glaser, R. Krieger, H. Frank, L. Genrich, M. Pike, R. Buboltz, E. LaMott, B. Parker.
Fifth Row: S. Dinkel, C. Anderson, M. Kins, M. Sable, B. Pucel, B. Koelpin, J. Batiste, J. Kraus, T. Pennebecker.
Fourth Row: N. Eusch, J. Wearing, R. Bartz, G. Grunau, P. Handlos, S. Henning, J. Petri, G. Hardel.
Third Row: D. Spaeth, B. Kren, J. Masarik, P. Vlansky, M. Mussa, S. Staples, L. Poeppel, N. Isleb.
Second Row: A. Gearhart, S. Nelson, L. Sharpley, N. Winkler, E. Mallin, C. Dennis, B. Hahn.
First Row: H. VerBurker, E. Westfall, S. Pitts, J. Parker.

228 — 10A — Miss Joy

Top Row: S. Glusman, D. Boyle, K. Neidert, B. Claflin, J. Bargholz, D. Danner, J. Larson, P. Warnemuende, J. Colker, J. Sperzel, R. Muffler.
Fifth Row: R. Jost, R. Stein, M. Ferber, S. Medress, L. Marotte, G. Wiviott, A. Andeway, L. Daniels, M. Dombrow, B. Koegel.
Fourth Row: D. Thelen, G. Keller, L. Charneske, R. Free, L. Hamann, R. Balog, M. Jark, K. Zur, W. Schuckit.
Third Row: L. Miller, S. Schaefer, G. Schwenke, G. Reskin, J. Carerros, S. Gnewikow, K. Murphy, P. Hereth.
Second Row: M. Farrell, S. Geiger, M. Koshakow, J. Lansing, S. Ochs, C. Seidl, J. Engel.
First Row: P. Schulz, S. Cable, N. Gustavson, N. Knapp, K. Dacovisto, C. Mirasola.

301 — 10A — Mrs. Gross

Top Row: L. Emons, R. Euteneier, K. Martin, H. Borkin, C. Stein, R. Malkin, J. Klavitter, S. Rexilius, A. Olson, B. Doty, J. Serio.
Fifth Row: L. Hanna, C. Sprado, B. Mooney, S. Lesniak, A. Shlimovitz, G. Riepl, S. Zimmerman, W. Davidson, N. Milner, E. Keszthelyi.
Fourth Row: J. Frahm, W. Goldstein, T. Mickelson, R. Shaw, E. Bade, K. Dobbratz, B. Bagley, J. Friedrichsen, G. Kops, P. Hoffman.
Third Row: S. Stark, R. Eder, K. Miller, J. Oberle, M. McNamer, P. Bliesner, S. Stein, V. Dietrich, R. Geil.
Second Row: J. Matsoff, J. Melotik, C. Kaump, L. Schefrin, S. Tegge, K. Marquardt, L. Piantek, J. Colby, N. Priebe.
First Row: J. Hein, C. Aronin, S. Ritter, D. Joyner.

106 — 10A — Mr. Potos

Top Row: D. Snider, D. Wyrobeck, G. Oechsner, I. Habeck, K. Katzenmaier, R. Stange, G. Hall, D. Radiske.
Fourth Row: S. Fessenbecker, J. Pauley, A. Dicker, G. Stilb, B. Martin, G. Moschea, K. Nordlie.
Third Row: O. Freiheit, K. Frank, D. Kenney, J. Allen, C. Masenheim, S. Johnson, S. Bott.
Second Row: R. Schaubs, P. Neidinger, D. Kruse, J. Pilacek, A. Turner, A. Bremer.
First Row: B. Knippel, B. Grap, B. Roxbury, J. Wickirsham, C. Schank.

209 — 10A — Mrs. Levin

Top Row: R. Zuege, G. Rice, E. Peters, W. Birmingham, V. Levin, J. Folsom, D. Deakin, R. Jaeschke, R. Todd.
Fourth Row: T. Herzig, W. Mainka, R. Schiller, S. Valdez, J. Oman, D. West, D. Langenkamp, C. Gallob.
Third Row: M. Loghides, J. Kohr, M. Makovec, D. Weiss, E. Chin, G. Rathke, B. Roemer.
Second Row: A. Melentowich, M. Gutstein, P. Yopps, J. Stelling, D. McLaughlin, A. Leifer.
First Row: D. Barondess, T. Coralline, J. Gara, K. Maris, M. Rink, S. Luber.

CLASSES

101 — 10A — Miss Bleyer

Top Row: G. Danes, W. Jansen, G. Spredemann, W. Stautner, B. Hoefs, R. Oestreich, W. Griffith, J. Kraak, S. Walls, J. Goodman, W. Jodar.
Fourth Row: B. Gilliland, G. Lagzdins, D. Tousey, K. Versh, Z. Teranis, M. Irving, R. Ball, F. Chudik, D. Persyk, R. Hannemem.
Third Row: J. Jaeger, C. Fisher, K. Haslinger, M. Bukouras, J. Hanson, N. Behrens, S. Jacobson, L. Burke, R. Weigel.
Second Row: B. Moskol, S. Burkart, M. Goldsmith, J. Brockel, J. Wachs, E. Lake, M. Schuster.
First Row: L. Carrao, M. Buetow, S. Holzman, B. Gelles, M. Gottfried, B. Werner.

307 — 10A — Mr. Waldschmidt

Top Row: L. Sutter, T. Mason, H. Fox, N. Schmies, D. Opay, F. Lutz, R. Garnier, R. Johnston, J. Wallace, J. Lass.
Fourth Row: J. Greenweller, B. Huljak, R. Wirth, S. Safer, K. Hess, J. Krueger, L. Hach, M. Markworth, R. Smith.
Third Row: B. Bardeen, L. Wilke, S. Howe, S. Thomas, J. Smith, J. Senger, J. Windisch, C. Seiden.
Second Row: P. Frank, P. Pierce, M. Sosnay, R. Yerger, G. Cooley, L. Born, J. Gedmin.
First Row: J. Fairman, L. Sweed, M. McCaigue, R. Rapkin, G. Lang, S. Axel.

126 — 10A — **Mrs. Koch**

Top Row: K. Koller, C. Thomas, D. Kramer, P. Mick, G. Burns, R. Endter, G. Frank, R. Peszko.
Fourth Row: L. Hilmae, L. Bruckmoser, L. Wolf, D. Lakkard, D. Johnson, F. Schneiger, S. Geipel, E. Fox.
Third Row: R. Saxe, G. Rozmus, D. Wax, H. Penno, N. Opitz, D. Findlay.
Second Row: M. Eberle, C. Wagan, L. Ruderer, K. Schork, J. Baer, H. Duckler.
First Row: U. Strauss, C. Pint, E. Weber, D. Stephens, N. Draheim.

313 — 10A — **Mr. Wisniewski**

Top Row: K. Farkas, D. Cowen, F. Roth, J. Carpenter, R. Karabensh, B. Zelonky, J. Eberhardt, J. Quinn.
Fourth Row: C. Wussow, B. Meyers, J. Wagner, R. Kahn, D. Horwitz, J. Beffel, H. Puchert, B. Mardak.
Third Row: K. Weigel, V. Emery, B. Hotchkiss, J. Belcher, C. Priester, J. Holthe.
Second Row: B. Bagley, J. Kreckel, A. Neuenfeldt, J. Vaitl, N. Foust, N. Goff.
First Row: J. Scheels, G. Klauck, B. Perlman, M. Fink, C. Rademacher.

CLASSES

109 — 10A — **Miss Healy**

Top Row: E. Delonge, P. Schloemilch, A. Siegel, R. Ott, R. Genthe, C. Zinser, G. Fields, M. Slutzky, J. Premo.
Fourth Row: A. Katz, G. Trudell, J. Szudrowitz, S. Neils, K. Mayer, E. Aronin, J. Leysenaar, E. Zambo.
Third Row: B. Weiss, S. Asbeck, H. Dennenberg, J. Grainer, P. Grothe, J. Kendall, W. DeBruin, C. Knudson.
Second Row: B. Fein, T. Buwe, R. Kopchinski, M. Bansemer, S. Krahn, M. Schmitter, M. Shutter.
First Row: M. Robinson, C. Persson, D. Johnson, M. Glynn, E. Brockman, G. June.

223 — 10A — **Mr. Sechtig**

Top Row: R. Sadler, J. Kluetmeier, M. Pollack, F. Thies, J. Zeller, R. Silberman, C. Hempel, P. Buckethal, J. Owen.
Fourth Row: J. Szatkowski, C. Buelow, J. Milella, A. Rohrbach, D. Menke, A. Garekis, G. Washa, J. Mackesy, Y. Kaiser.
Third Row: J. Kollenbroich, K. Kellogg, Y. LaFlame, F. Engel, G. Daniels, A. Mett, S. Ladin, I. Segall.
Second Row: R. Pielow, S. Schroeder, D. Schroder, O. Clausing, S. Christenson, C. Nichols, K. Tracy.
First Row: J. Faustmann, J. Luff, L. Cohen, A. Roberts, A. Christl.

107 — 10B — Miss Bear

Top Row: R. Nerby, G. Peters, R. Brandtje, M. Cherner, S. Appel, C. Plinke, J. Bringe, V. Ruber, C. Weber.
Fourth Row: J. Dooley, L. Rosenberg, S. Lange, A. Sanvross, R. Basler, R. Metz, J. Arter, R. Mickler, V. Rublis.
Third Row: R. Gellman, B. Feigenbaum, R. Scholz, Z. Heda, M. Woydt, B. Pungarschek, S. Herman, J. Behling.
Second Row: S. Letz, S. Friedland, A. D'Amico, E. Beffel, J. Barth, R. Windward, J. Horder.
First Row: S. Weintrob, M. Budner, J. Erikson, P. Elletson, M. Kraft, J. Lange, C. Umaske.

414 — 10B — Mr. Clauer

Top Row: T. Gehm, J. Gruber, J. Martz, D. Semler, M. Weingarten, F. Goll, M. Trushinsky, G. Vingleman.
Fourth Row: M. Torphy, D. Kneppreth, J. Artel, R. de Ruiter, S. Feldman, C. Stamm, R. Dobke.
Third Row: L. Fink, M. Tamkin, B. Ziniuk, C. Milbrath, A. Mittelstaedt, R. Hartsman.
Second Row: D. Safer, C. Kompas, T. Schmidt, N. Keller, B. Kaufmann, E. Mendelson.
First Row: L. Cable, M. Grant, K. Mueller, G. Bucksa, S. Rickun, J. Cryan.

CLASSES

202 — 10B — Mr. Haney

Top Row: B. Knaub, J. McMahon, T. Lusty, G. Beyer, G. Brossell, D. Schrank, S. Kostiz, F. Lueck, T. Niebler, G. Kohls, J. Schmidt, K. Pfeifer.
Fifth Row: G. Glass, J. Eagleburger, R. Sandes, G. Rolle, R. Heumann, K. Hilbig, B. Berman, D. Pessin, H. Rittberg, D. Donovan, S. Vorobel.
Fourth Row: M. Plotkin, D. Woods, J. Feuling, D. Raymore, T. Teper, S. Gnatzig, J. Heup, A. Kircheval, D. Ballman, M. Titus.
Third Row: M. Lemke, N. Arnold, M. Faris, J. Bergemann, P. Johnson, N. Lefco, C. Reichle, E. Edelman, J. Wilging.
Second Row: J. Cohen, D. Marks, F. Foreman, N. Holdmann, D. Thornton, R. Rahardt, K. Krumbiegel, V. Kellenberg, R. Pichelmeyer.
First Row: C. Kohlman, M. Kramsky, E. Sandine, B. Ross, S. Duckler.

429 — 10B — Miss Reddin

Top Row: G. Johnson, H. Grospitz, G. Gall, D. Berninger, W. Boettger, J. Brucklauer, T. Henry, L. De Graff, M. Green, R. Casper.
Fifth Row: C. Ramsdell, J. Schmidt, R. Wong, T. Martinovici, P. Kaestner, S. Livingston, D. Martin, M. Roets, L. Rochwerger, D. Schultz.
Fourth Row: C. Neuok, M. Schliwa, K. Wandrey, J. Loebel, N. Moore, K. Hermann, E. Horvath, J. Thomas, J. Bauers.
Third Row: C. Brandenburg, K. Westfahl, C. Brooks, D. Shumow, S. White, R. Uschold, I. Lambert, R. Richter.
Second Row: S. Schultz, A. McGinnity, K. Mueller, K. Sengstock, S. Volk, S. Emerson, J. Niemann.
First Row: E. Arndt, G. Berendsen, M. Sneed, T. Wruk, B. Untriff, E. Goer.

311 — 10B — Miss Dietz

Top Row: G. Underwood, K. Herro, J. Angove, A. Singer, J. Hug, W. Woelkerling, J. Wiesehuegel, J. Rauguth, R. Wieck.
Third Row: R. Adam, M. Shaw, M. Stecher, R. Popp, J. Bentley, S. Schopf, D. Stahoski, K. Hink.
Second Row: A. Weifert, J. Friedle, K. West, S. Schenker, J. Schowalter, J. Kebis, R. Trump.
First Row: C. Vasatko, D. Lazio, P. Schulz, H. Kemp, C. Sood, K. Teufel, D. Lustig.

316 — 10B — Miss Purtell

Top Row: D. Koehler, G. Sellin, J. Cerniglia, G. Neuman, S. Granof, R. Schacht.
Third Row: M. Lippert, M. Sarfaty, J. Schmidman, K. Ehley, N. Bodendoerfer, K. George.
Second Row: B. Erdman, J. Smith, J. Drews, D. Stern, S. Sherman.
First Row: H. Notzke, K. Mikula, S. Dyer, M. Siegel, M. Schultz.

CLASSES

419A — 10B — Miss Oliver

Top Row: S. Siegel, D. Nagy, W. Czebotar, H. Kahn.
Second Row: M. Krueger, S. Shaw, D. Herbst, R. Harding, K. Anderson.
First Row: S. Geller, P. Rohrick, N. Hollister, J. Hoops, W. Schroeder.

428A — 10B — Mr. Shapiro

Top Row: J. Koller, C. Spector, G. Kiddell, J. Larmore, J. Wright.
Second Row: C. Jaeck, S. Marriott, S. Buechner, M. Moertl.
First Row: J. Goebel, S. Montag, C. Butterfield, N. Drager.

INDEX TO UNDERCLASSMEN

A

Aaron, Louise 22
Aaron, Susan 19
Abraham, Carol 24
Abrams, Barbara 23
Adam, Robert 30
Angello, Barbara 23
Angello, Jack 20
Aland, Georgiann 19
Aleksandrunas, Vita 18
Allen, Janice 27
Allen, Phyllis 23
Alswager, Jean 23
Alzuhn, Gerd 19
Anderson, Charles 26
Anderson, Darrell 24
Anderson, Gloria 20
Anderson, Jacqueline 25
Anderson, Karen 30
Anderson, Leonard 20
Anderson, Lois 22
Anderson, Roy 24
Andeway, Ann 26
Andraski, James 21
Andrews, Robert 22
Angelier, Judith 24
Angove, James 30
Appel, Steven 29
Apter, Marla 22
Arndt, Ellen 29
Arnold, Bonnie 22
Arnold, Nancy 29
Arnstein, Arleen 26
Aronin, Celia 26
Aronin, Eugene 28
Artel, Judith 29
Arter, Jack 29
Asbeck, Suzanne 28
Ashenhurst, Bonnie 21
Asmuth, Margaret 18
Atcheson, Robert 22
Atinsky, Harold 21
Axel, Stephen 27

B

Backman, John 21
Bade, Eileen.. 26
Badura, Robert 18
Baer, Janet 28
Bagley, Barbara 26
Bagley, Beverly 28
Bagley, Homer 22
Bakula, Patricia 18
Ball, Robert 27
Ballman, Alice 21
Ballman, Diane 29
Balog, Ruth 26
Bannenberg, Mary 25
Bansemer, Madeleine 28
Bard, Irwin 20
Bardeen, Bette 27
Bardow, Harriet 21
Bargholz, John 26
Barondess, Dione 27
Barteck, Patsy 22
Barth, Jerry 29
Bartholmai, Jack 19
Bartz, Robert 26
Bartz, Thomas 20
Barwind, Joan 21
Basler, Russell 29
Bast, William 18
Batiste, John 26
Bauch, Irene 24
Bauer, Delores 18
Bauer, Richard 24
Bauer, James 20
Bauer, Nancy 23
Bauerie, Nancy 24
Bauers, Janice 29
Bauke, Robert 20
Baum, Esther 23
Baumgartner, Richard 24
Baur, Bonnie 23
Bausch, Joseph 21
Beaver, Jean 21
Becker, Virginia 25
Beffel, Edwin 29
Beffel, Judith 28
Behl, Nancy 22
Behling, Judith 29
Behrens, Nancy 27
Beidelstein, Bonnie 25
Beispiel, Howard 24
Belcher, Judith 28
Belden, Marilyn 22
Bell, Patricia 18
Beltran, Anita 24
Bendrock, Jack 23
Benner, Alan 19
Benning, John 25
Bentley, James 30
Berendsen, Gloria 29
Berg, Donald.. 19
Berg, Gary 26
Bergemann, June 29
Berger, James 22
Bergeron, Bruce 20
Bergmann, Carol 19
Berliant, Mark 24
Berlin, Michael 25
Berman, Barry 29
Berman, David 21
Berman, Joyce 22
Berman, Robert.. 24
Bern, Roberta 23
Berninger, Dieter 29
Bertolus, Judith 21
Betts, Lawrence 26
Beyer, Gary 29
Bielefeldt, Frank 24
Biesel, Carolyn 19
Biesik, Shirley 23
Bingenheimer, Jean 21
Birmingham, John 20
Birmingham, William 27
Blanding, Richard 19
Blankstein, Shiela 19
Bley, Constance 18
Bliesner, Pat 26
Bloedorn, Richard 25
Blumenthal, Annette 21
Bodendoerfer, Nancy 30
Bodner, Aaron 26
Boese, Roger 19
Boese, Virginia 18
Boettger, William 29
Boglitsch, Joseph 21
Boll, Frank 29
Bomberger, Barbara 20
Bonitz, Shirley 24
Borgwardt, Doris 20
Boris, Frederick 24
Borkin, Harley 26
Born, Grace 21
Born, Leah 27
Bornick, John 23
Bott, Sharon 27
Bower, Dahnelle 18
Bowman, George 20
Boyer, Barbara 22
Boyle, Daniel 26
Brah, Judy 20
Branch, Patricia 20
Brandenburg, Carl 29
Brandt, John 26
Brandt, Rosemary 21
Branovan, Marshall 18
Branovan, Rosalind 24
Branston, Diana 21
Braun, Patricia 18
Brechtl, Caren 21
Bremer, Adrianne 27
Bressler, Charles 22
Bresnahan, Mary Jean 19
Brice, Deno 18
Bringe, John 29
Brockel, Julie 27
Brockman, Ellen 28
Bromberg, Therese 20
Brook, Daniel 23
Brooks, Carol 29
Brossell, Gordon 29
Brown, Joan 20
Bruckbauer, James 29
Bruckmoser, Ludwig 28
Brunner, Joan 18
Bruns, Carol 24
Buboltz, Robert 26
Bucek, Gerald 26
Buchholz, Barbara.. 26
Bucksa, Gloria 29
Buckethal, Paul 28
Buday, Alex 23
Budner, Marsha 29
Buechner, Susan 30
Buechner, William 21
Buelow, Ciarann 28
Buenning, Judith 23
Buetow, Eileen 21
Buetow, Mary 27
Bukkerti, Rose 23
Bukouras, Martha 27
Bulin, Thomas 18
Burgardt, Karen 18
Burgardt, Mary 18
Burkart, Sandra 27
Burke, Lois 27
Burke, Ronald 22
Burns, Gerald 28
Bursak, Michael 23
Burton, Bonnie 18
Butterfield, Charlotte 30
Butenhoff, Jean 18
Buwe, Thomas 28

C

Cable, Linda 29
Cable, Susan 26
Calabresa, Carole 19
Canak, Jerry 26
Carerros, Jacqueline 26
Carlsen, Carl 19
Carlsen, Theodore 24
Carrao, Gary 20
Carrao, Lorraine 27
Carpenter, Joanne 28
Casper, Robert 29

INDEX TO UNDERCLASSMEN

Cathcart, Sandra 24
Cerns, Annette 18
Cerniglia, John 30
Cesar, Dennis 19
Chaconas, Spiro 23
Chapman, Barbara 21
Chapman, Gene 18
Charneske, Lawrence 26
Chaykowski, Carole 20
Cherner, Mark 29
Chesley, Howard 21
Chin, Edward 27
Christenson, Sharon 28
Christiansen, Janet 21
Christl, Annette 28
Chudik, Florian 27
Chy, Michael 25
Ciesemier, Lester 22
Ciriacks, Michael 21
Cizinsky, Josephine 18
Claflin, Brian 26
Clark, Jean 18
Clausing, Orville 28
Clucas, Joyce 24
Clymer, Barbara 26
Cohen, Barbara 25
Cohen, Harvey 22
Cohen, Joel 22
Cohen, Jordan 29
Cohen, Lawrence 28
Cohen, Lee 26
Cohen, Marvin 24
Cohen, Renee 26
Colby, Jane 26
Cole, Lawrence 24
Colker, Jerold 26
Conley, Thomas 24
Conrad, Joyce 18
Conte, Gary 24
Cooley, Gayle 27
Coralline, Theresa 27
Corrao, Rosalie 24
Cory, Mary 20
Couillaro, Carole 25
Cowen, Dennis 28
Crooks, Jayne 23
Cross, Curt 20
Crouch, Sandra 22
Cryan, Jane 29
Currie, Carol 19
Czarnik, Helen 18
Czebotar, William 30

D

Dacovista, Karen 26
Dague, Daniel 20
Dahl, Richard 18
Dahnke, Donald 22
Dall, Douglas 22
D'Amico, August 29
D'Amico, Patricia 20
Danes, Gerald 27
Daniels, Gary 28
Daniels, Lyle 26
Daniels, Terry 20
Danner, Dean 26
Danning, Ingrid 24
Darrow, Russell 23
Daveley, Ronald 21
Davidson, Warren 26
Davies, Nancy 21
Davis, Michael 23
Deakin, Dennis 27
De Briae, Thomas 24
De Bruin, Wayne 28
De Graff, Lee 29
De Longe, Edward 28
Demski, Anthony 22
Demerath, Mary 21
DeMers, Susan 26
Demmer, Gail 21
Dennenberg, Allen 24
Dennenberg, Harvey 28
Dennis, Constance 26
de Ruiter, Ria 29
Dettmann, David 18
Dettmer, Patricia 22
Devorkin, Myron 18
Dicker, Alan 27
Dieringer, Robert 19
Dietrich, Valerie 26
Dinges, George 22
Dinkel, Stephen 26
Dobbratz, Kathleen 26
Dobke, Dorothy 24
Dobke, Ruth 29
Dobner, Richard 19
Dombrow, Marie 26
Donabar, Harvey 18
Donner, Kenneth 22
Donovan, Dennis 29
Donovan, Ray 23
Dooley, Jean 29
Dooley, Patricia 22
Doty, Barbara 26
Dowling, Bernard 19
Draeger, Gary 18
Drager, Nicole 30
Draheim, Nancy 28
Drechsler, Jochen 18
Dressler, Frank 20
Drews, Joanne 30
Dries, Mary Ann 21
Druch, Theodore 19
Dubin, Alan 19
Dubin, Merle 24
Duckler, Harold 28
Duckler, Sharon 29
Durant, Sarah 19
Duty, Michael 23
Duzy, Ronald 26
Dwyer, Lynne 20
Dyer, Sharon 30
Dyer, Valerie 20

E

Eagleburger, John 29
Eberfeld, Barbara 22
Eberhardt, James 24
Eberhardt, John 28
Eberhardt, Judith 20
Eberle, Joan 26
Eberle, Mary 28
Ebert, Ronald 18
Edelman, Bonnie 18
Edelman, Elaine 29
Eder, Rosemary 26
Edwards, Myrnalee 19
Eggers, Donna 22
Ehley, Karen 30
Ehley, Marcia 19
Ehnert, Nancy 24
Eigenfeld, Roger 22
Einhorn, Shirley 18
Elletson, Patricia 29
Elliott, Sharon.. 19
Ellis, Sharon 24
Elsea, Carolyn 23
Emerson, Susan 29
Emery, Valerie 28
Emmer, Charles 21
Emons, Larry 26
Endter, Robert 28
Engbertson, Betty 19
Engel, Faye 28
Engel, Joan 26
Engel, Judith 25
Enk, Sheridan.. 19
Erdman, Bette 30
Erdman, Mildred 22
Erickson, Dora 20
Erikson, Janet 29
Erni, Richard 20
Esch, Karen 24
Eusch, Nikolaus 26
Euteneier, Robert 26
Evans, Barbara 22
Ewe, Robert 19

F

Fahning, Donald 25
Fairman, Jean 27
Faris, Mardell 29
Farkas, Kalman 28
Farrell, Marguerite 26
Faustmann, Judythe 28
Fedderly, Marlene 22
Feigenbaum, Barbara 29
Fein, Barbara 28
Fein, Judith 22
Feldman, Joseph 18
Feldman, Miriam 20
Feldman, Sandra 29
Fellner, Margaret 21
Ferber, Martha 26
Ferks, Ralph.... 23
Ferstadt, Stanley 19
Fessenbecker, Shirley 27
Feuling, James 29
Fiedler, Kathleen.. 24
Fiedler, Larry 18
Fields, Gary 28
Fields, Renee 20
Findlay, Diane 28
Fine, Richard 19
Fink, Linda 29
Fink, Mary 28
Firle, Barbara 21
Fisher, Carol 27
Fisher, Judith 19
Fitzsimmons, Marilyn 23
Fleckenstein, Jean 22
Flynn, Joyce 23
Follett, Carole 21
Folsom, John 27
Foor, Lynne 23
Foreman, Florence 29
Forman, Judith 20
Fountain, Lynne 21
Forest, Nancy 28
Fox, Edward 28
Fox, Harvey 27
Frahm, Judith 26
Frank, Gerald 28

INDEX TO UNDERCLASSMEN

Frank, Harley 26
Frank, Judith 20
Frank, Kathleen 27
Frank, Peny 27
Frank, Suzanne 26
Franklin, Diane 18
Freckmann, Robert 19
Fredendall, Mary 20
Free, Mary Ann 24
Free, Roger 26
Freiheit, Olga 27
Freismuth, John 25
Frenz, Lucille 18
Friedland, Susan 29
Friedle, James 30
Friedman, Ellen 20
Friedrichsen, Judith 26
Fuerstenhaefer, James 18

G

Gabler, Virgil 24
Gajdos, Sandra 26
Galbraith, Carolyn 22
Gall, Gary 29
Gallob, Carol 27
Galloway, Anita 21
Gamm, Charles 24
Gara, Jo Ann 25
Gara, Joyce 27
Gardner, Sharron 24
Gardkis, Arthur 28
Garnier, Robert 27
Gasse, Jo Ann 21
Gearhart, Aileen 26
Gedmin, Judy 27
Gehm, Thomas 29
Gehrke, Jerold 23
Geiger, Jerome 18
Geiger, Sandra 26
Geil, Ruth 26
Geipel, Sandra 28
Geisinger, Joanne 18
Geller, Suzanne 30
Gelles, Barbara 27
Gelman, Marjorie 21
Gellman, Rochelle 29
Genrich, Lawrence 26
Genthe, Richard 28
George, Kathleen 30
Gerard, Patricia 25
Gerdes, Mary Ann 20
Gertsen, Daisy 20
Gessler, Thomas 24
Giese, Walter 24
Gilbert, Nancy 20
Gilliland, Betty 27
Gillitzer, John 18
Glaser, Ronald 26
Glass, George 29
Glinberg, Sharon 21
Glusman, Sheldon 26
Glynn, Karen 21
Glynn, Marsha 28
Gnatzig, Susan 29
Gnewikow, Sharon 26
Goebel, Judy 30
Goeckermann, Kent 24
Goelden, Joan 19
Goer, Eugene 29
Goeser, Kathleen 25
Goetze, Gregory 21
Goff, Nancy 28
Goldman, Sharalyn 24
Goldsmith, Margo 27
Goldstein, Warren 26
Gollin, Barbara 24
Gollin, James 23
Gommerman, Theresa 19
Goodman, James 27
Gorman, Dennis 23
Gottfried, Maureen 27
Gottlieb, Gerald 24
Grady, Richard 19
Graetz, Carla 21
Graf, Richard 20
Graff, Sandra 22
Grafwallner, Gary 21
Grainer, James 28
Granof, Susan 30
Grant, Maureen 29
Grap, Bonnie 27
Grapentine, Charles 18
Graves, Daniel 25
Graw, Patricia 25
Greb, Gerlinde 24
Greb, Helga 24
Grechowiak, Joyce 25
Gregg, Michael 24
Green, Michael 29
Greene, Michael 19
Greenberg, Maynard 24
Greenberg, William 19
Greenwald, Paul 21
Greenweller, Jon 27
Griese, Walter 24
Griswold, Lenora 24
Grogan, Denis 24
Grollo, John 23
Grospitz, Herbert 29
Gross, Betti 22
Gross, Virginia 22
Grothe, Peter 28
Gruber, Jan 29
Gruener, Fred 19
Griffith, William 27
Grunau, Gary 26
Grunwald, Gary 26
Guenther, Sharon 20
Guess, Carol 22
Gussow, Joan 20
Guetzke, Joanne 22
Gustavson, Nancy 26
Gutstein, Martin 27

H

Habeck, Irving 27
Habush, Joel 25
Hach, Lola 27
Hagen, Arlene 21
Hagen, Marc 20
Hager, William 25
Hahm, Charles 20
Hahn, Barbara 26
Hahn, Nancy 22
Hall, Gary 27
Hamann, Lila 26
Hambach, Joan 18
Hammer, James 18
Hammes, Phillip 21
Hammond, Robert 25
Hanaway, Janice 24
Handlos, Paul 26
Handschuh, Burnice 25
Hanke, Ruth 19
Hanna, Larry 26
Hanneman, Raymond 27
Hansen, Bonnie 22
Hansen, Joan 22
Hansen, Neil 25
Hansher, Joyce 20
Hanson, Douglas 22
Hanson, Judith 27
Hardel, Gary 26
Harding, Russell 30
Hartshorn, Floyd 18
Hartsman, Robert 29
Hartzman, Brenda 25
Hartzman, Sharon 23
Harvey, Robert 24
Haslinger, Kathleen 27
Hastrich, Susan 18
Haus, Richard 22
Hazlewood, Fred 24
Hebein, Gail 22
Heda, Zane 29
Heiden, Randall 20
Hein, Jean 26
Heineman, Alice 20
Heinen, Carol 20
Heinrich, Roy 24
Held, Marie 23
Held, Maxine 23
Hemper, Carl 28
Hendricks, Sandra 21
Henning, Patricia 26
Henning, Stuart 26
Henrichs, Judith 21
Henry, Patricia 18
Henry, Thomas 29
Herbert, Michael 24
Herbst, Diane 30
Hereth, Patricia 26
Herman, Sharon 29
Hermann, Kenneth 29
Herro, Kenneth 30
Herro, Kenneth 24
Herro, Robert 20
Hersh, Barry 22
Hertzberg, Helen 23
Herzig, Tomas 27
Hess, Anita 21
Hess, Karen 27
Heumann, Russell 29
Heup, Jerilyn 29
Higgins, Michael 20
Hilbig, Keith 29
Hildebrand, David 18
Hilgendorf, Diane 24
Hilmoe, Larry 28
Hink, Karl 30
Hinkforth, Richard 24
Hinners, Duane 24
Hinther, Jack 26
Hirsch, Diane 19
Hirschbein, Deanna 23
Hock, Holly 20
Hoefs, William 27
Hoeppner, Terry 20
Hoffman, Adrienne 25
Hoffman, Paul 26
Hofman, Thomas 19
Hoffman, Judith 19
Holdmann, Nancy 29
Hollands, Roger 22
Holliday, James 20
Hollister, Ned 30
Holm, Susan 22
Holthe, Jean 28
Holz, Thomas 18
Holzberger, Karen 23

INDEX TO UNDERCLASSMEN

Holzman, Susan 27
Homontoski, Dawn 25
Hoops, John 30
Hootkin, Lawrence 23
Hoover, Howard 24
Horder, James 29
Horvath, Eva 29
Horwitz, Barbara 18
Horwitz, Donna 28
Horvath, Klara 21
Hose, Betty 20
Hotchkiss, Elizabeth 28
Hotelling, Dorothy 22
Hovdet, Elaine 21
Howe, Sally 27
Hromadka, Kent 18
Hubbes, Nancy 22
Huber, Vernon 29
Hudson, Carole 25
Hudson, Charles 20
Huebner, Wayne 24
Hug, James 30
Huiras, James 18
Huljak, Barbara 27
Hummel, James 20
Hunt, Patricia 23
Hurlebaus, Wayne 18
Hurwitz, June 21

I

Irving, Matthew 27
Isleb, Nancy 26
Ivens, Carolyn 20
Ivens, Lucinda 26
Ivers, Thomas 23

J

Jaastad, Lynn 24
Jacobs, Joyce 23
Jacobs, Marilyn 21
Jacobson, Kenneth 25
Jacobson, Steven 27
Jaeck, Carole 30
Jaeger, Carol 21
Jaeger, John 27
Jaeger, Ronald 18
Jaeschke, Richard 27
Jakubiak, Kenneth 22
Janik, Leon 18
Jannke, Karen 20
Jansen, William 27
Jark, Marret 26
Jarman, Shirley 22
Jarock, Robert 23
Javers, Russel 24
Jensen, Lois 21
Jodar, Nancy 22
Jodar, William 27
John, Olga 25
Johnson, Bonnie 25
Johnson, Betty 20
Johnson, Craig 18
Johnson, Dennis 28
Johnson, Donna 28
Johnson, Fredric 20
Johnson, Gilbert 29
Johnson, Judith 18
Johnson, Pamela 29
Johnson, Shirley 27
Johnson, Sue 24
Johnson, Virginia 21
Johnston, Richard 27
Jones, Helen 24
Jones, Karen 20
Joseph, Jack 24
Jost, Robert 26
Joyner, Darlene 26
June, Geraldine 28
Jurgensen, Harvey 19

K

Kaestner, Patricia 29
Kahn, Helen 30
Kahn, Irving 19
Kahn, Kenneth 20
Kahn, Rita 28
Kainass, Peter 22
Kaiser, Bonnie 26
Kaiser, Yvonne 28
Kaisler, Gordon 24
Kaltz, Joyce 21
Kampen, June 24
Kamrow, Janet 18
Kane, Irving 19
Kane, Sharon 21
Kappel, Barbara 22
Karabensh, Ronald 28
Karl, Joan 18
Karow, Garret 25
Karwatka, Genevieve 28
Kasten, Kathlynne 24
Katz, Annette 28
Katzenmaier, Kenneth 27
Kaufmann, Barbara 29
Kaufmann, Marlene 25
Kaump, Carolee 20
Kebis, Janice 30
Kegal, Melvin 18
Kegel, James 21
Kehoe, Virginia 22
Keim, Elfrieda 24
Kelber, Diane 20
Kelch, Barbara 22
Kellenberg, Kenneth 20
Kellenberg, Virginia 29
Keller, Gene 26
Keller, Jean 24
Keller, Nancy 29
Kellogg, Karen 28
Kemmer, Patricia 24
Kemp, Holly 30
Kendall, John 28
Kenney, Donna 27
Kernan, Donn 22
Kessler, Jordan 24
Kester, Donald 20
Keszthelyi, Ewald 26
Kiddell, Gregory 30
Kimmel, Donna 26
Kins, Mara 26
Kircheval, Arlene 29
Kirk, Patricia 26
Kloss, Julia 24
Klauck, Gale 28
Klavitter, Janet 26
Klebesadel, Jon 20
Klein, Katherine 18
Klein, Sherry 25
Kleinschmidt, Kay 24
Klingelhofer, Frank 20
Klipfel, Karen 20
Kluetmeier, John 28
Knapp, Nancy 26
Knaub, Bruce 29
Knaub, Nancy 18
Kneppreth, Donna 29
Kneppreth, Georgia 23
Knippel, Barbara 27
Knudson, Cheryl 28
Knudten, Audrey 23
Koch, Susan 22
Koconis, Joan 24
Koegel, Bonnie 26
Koehler, Dennis 30
Koelpin, Bruce 26
Koenig, Ronald 23
Koenig, Shirley 24
Koerper, Phillip 24
Kohlenberg, David 24
Kohlman, Curtis 29
Kohls, Gerald 29
Kohn, Marcia 23
Kohne, Karen 20
Kohr, Jean 27
Kolff, David 19
Kollenbroich, Joanne 28
Koller, James 30
Koller, Judith 25
Koller, Kathleen 20
Koller, Kenneth 28
Kompas, Charles 29
Kopchinski, Carol 23
Kopchinski, Rose 28
Kopelke, Edward 18
Kops, Gerald 26
Korman, Marc 26
Korth, Paul 21
Koshakow, Marna 26
Koshakow, Sharon 21
Kosmopoulos, Alice 24
Kosmopoulos, Betty 24
Kostalek, Eileen 21
Kosteretz, Karen 25
Kostiz, Simon 29
Koszewa, Brigitte 25
Kowalewski, Marian 20
Kozoll, Michael 20
Kraak, John 27
Kraft, Myrna 29
Krahn, Audrey 19
Krahn, Sharon 28
Kramer, Donald 28
Kramsky, Michael 29
Kranich, Mary 23
Kraus, Joanne 21
Kraus, John 26
Kreckel, Janet 28
Kreif, Anthony 19
Kren, Bruce 26
Krieger, Kenneth 21
Krieger, Roger 26
Krohn, Marcia 26
Kroll, Betty 21
Kronshage, John 24
Krueger, Barbara 20
Krueger, James 23
Krueger, Janet 19
Krueger, John 27
Krueger, Karen 18
Krueger, Mary 30
Krueger, Richard 23
Krueger, Rosalie 21

INDEX TO UNDERCLASSMEN

Krueger, William 21
Kruger, Thomas 18
Krumbiegel, Karen 29
Krumbiegel, Kathleen 24
Krumme, Mara 25
Krumplitsch, John 24
Kruse, Donna 27
Kuckuck, Dorothy 22
Kuebler, William 21
Kuester, Karen 25
Kugler, Joan 24
Kuhnle, Janis 18
Kuluras, Peter 19
Kurth, Judith 18
Kutcher, Lila 21

L

Laack, Ralph 25
Laber, Diane 18
Ladin, Stuart 28
La Flame, Yvonne 28
Lagzdins, Gunars 27
Lake, Eddie 27
Lakkard, Diane 28
Lakritz, Leland 24
Lalicata, John 24
Lamais, James 19
Lamb, Donna 20
Lamb, Gary 20
Lambert, Ivan 29
Lammert, Marie 22
La Mott, Ellsworth 26
Landau, Lyrel 19
Landinger, Barbara 20
Lang, Gene 27
Lang, Marian 22
Lange, Joanne 29
Lange, Susan 29
Langenkamp, Dorothy 27
Langerman, Paul 18
Lansing, Judith 26
La Pointe, Denise 22
Larmore, James 30
Larson, Joan 22
Larson, Jon 26
Laserstein, Reha 24
Lass, Joel 27
Lassanske, John 24
Lassmann, Clifford 21
Laubenheimer, Rhea 24
Lauret, Ronald 24
Laux, Mary 25
Lazerwitz, Rita 18
Lazio, Diane 30
Lebin, Arlene 20
Ledder, Judith 21
Leewe, Joanne 25
Lefco, Nancy 29
Lefebyre, Daniel 21
Lehman, Virginia 20
Lehmann, Sandra 25
Leib, Jeannette 24
Leiberg, Theodore 22
Leipolt, Martin 24
Leifer, Arleen 27
Leis, Steven 25
Leissring, Gail 21
Leister, Suzanne 18
Lemberg, Lola 22
Lemke, Marlene 29
Lemke, Roland 20
Lesniak, Stanley 26
Letz, Sharon 29
Levin, Victor 27
Lewensohn, Burton 18
Lewensohn, Gail 21
Lewis, Glenn 25
Lewitzke, Judith 21
Leysenaar, James 28
Liebl, Kathleen 19
Lifer, Barbara 20
Lippert, Mark 30
Lipschultz, Charlene 25
Lister, Robert 21
Livingston, Sylvia 29
Loebel, Judith 29
Loew, Judith 22
Loften, Bernard 24
Loghides, Marcel 27
Long, David 21
Lorber, Denice 23
Lorenz, Charles 18
Lovendahl, Karen 24
Loving, Louise 21
Luber, Sandra 27
Luck, Max 22
Luderus, June 26
Lueck, Fillmore 29
Lueck, Patricia 20
Luff, Joyce 28
Lu Kitsch, Dian 24
Lund, Katherine 23
Lund, Kristine 18
Lund, Marvin 19
Luntz, Brenda 20
Lustig, Eugene 18
Lustig, Darlene 30
Lusty, Thomas 29
Lutz, Frank 27
Lutz, Judith 25
Lutz, Robert 18
Lynn, David 21

M

Mack, Andrew 24
Mackesy, Judith 28
Magenheim, Carol 27
Maher, Thomas 19
Mahsem, Mary 21
Mainka, Werner 27
Makovec, Dorothy 18
Makovec, Margaret 27
Malkin, Renee 25
Malkin, Richard 26
Mallin, Evelyn 26
Mallin, Sanford 23
Mallon, Jay 23
Mallon, Nancy 22
Manley, Diana 22
Manley, Patrick 25
Manthey, John 25
Maras, Mary 26
Marcus, Harleene 19
Mardak, Beverly 28
Margoles, Florence 18
Maris, Katherine 27
Marjamaa, Ronald 26
Marks, Diane 29
Markworth, Mavis 27
Marotte, Leonard 26
Marquardt, Dale 25
Marquardt, Karen 26
Marriott, Sandra 30
Martin, Barbara 27
Martin, Dennis 29
Martin, Kent 26
Martinovici, Terrence 29
Martz, Jack 29
Masarik, Judith 26
Mason, Thomas 27
Mathes, Dewayne 20
Mathiesen, Johan 26
Mathiesen, Katherine 18
Matowitz, Judith 26
Matsoff, Judith 26
Matthai, Richard 25
Matthire, Paul 19
Mattison, Sharon 21
Matusczak, Antoinette 26
Mayer, Kenneth 28
Maziarz, Stephen 22
Mazurek, Herb 23
McCaigue, Maureen 27
McCarthy, JoAnn 21
McClutchy, Marjorie 23
McGinnity, Ann 29
McLaughlin, Dennis 27
McTrod, David 21
McMahon, John 29
McNally, John 23
McNamer, Marjorie 26
Mechanic, Barbara 24
Medress, Sandra 26
Meissner, Sharon 18
Melentowich, Alexandria 27
Melotik, Janice 26
Meloy, Dennis 18
Meloy, Kenneth 21
Mendelson, Ellen 29
Mendola, Michael 26
Menke, David 28
Mercer, Susan 23
Merkl, Margaret 20
Merryfield, Peter 19
Merten, Patricia 25
Mertens, Patricia 22
Messing, Joyce 21
Mett, Allan 28
Mettelmann, Barbara 25
Metz, Ronald 29
Meyer, Gregory 22
Meyer, Joan 21
Meyer, Richard 21
Meyers, Bradley 28
Michel, Bonnie 18
Mick, Peter 28
Mickelson, Thomas 26
Mickler, Ralph 29
Mikula, Katherine 30
Mikula, Marie 19
Milbrath, Carol 29
Milbrath, Charlene 24
Milella, Joe 28
Milkowsky, Howard 20
Miller, John 22
Miller, Kathleen 26
Miller, Linda 26
Miller, Mary 20
Miller, Mary 24
Miller, Patricia 23
Miller, Patti 18
Miller, Thomas 25
Milner, Neal 26
Minarovic, Richard 21
Mintz, Edward 22
Mirasola, Carmen 26
Mitchell, John 25
Mittelstaedt, Alan 29
Moe, Shirley 23
Moerle-Heynisch, Walter 22

INDEX TO UNDERCLASSMEN

Pergande, Donald 24
Pergande, Dorothy 18
Perkins, William 18
Perlman, Barbara 28
Perlman, Judith 23
Persson, Carole 28
Persyk, Dennis 27
Pessin, Dennis 29
Pezzko, Robert 28
Peters, Edward 27
Peters, George 29
Peters, James 25
Peters, Kerry 21
Peters, Spencer 18
Peters, William 23
Petersen, Barbara 25
Moertl, Martina 30
Monday, Margaret 20
Montag, Sandra 30
Mooney, Barbara 26
Moore, Nancy 29
Morgan, Margaret 25
Moschea, Gary 27
Moser, Barbara 20
Moskol, Barbara 27
Moskowitz, Hermine 25
Moskowitz, Lois 18
Mueller, Gerald 20
Mueller, Glen 25
Mueller, Judith 21
Mueller, Karen 29
Mueller, Kathleen 29
Mueller, Marilyn 20
Mueller, William 18
Muffler, Richard 26
Murphy, Kathleen 26
Mussa, Maureen 26

N

Nacy, Diane 30
Nashban, Bonnie 18
Naus, Mark 22
Nebel, Judith 19
Nedbeck, David 25
Nehmer, Jack 24
Neidert, Kenneth 26
Neidinger, Patricia 27
Neils, Sharon 28
Neimanis, Maruta 26
Nelson, Alan 21
Nelson, Sharon 25
Nelson, Sharon 26
Nerby, Dennis 18
Nerby, Ronald 29
Nestberg, Judith 24
Netz, Joyce 23
Neuenfeldt, Amy 28
Neuman, Gloria 30
Neuman, Helene 21
Neuman, Paul 20
Neuok, Christine 29
Neustedter, Diane 24
Nevers, Thomas 25
Newman, Joel 20
Nichols, Carol 28
Nichols, Grace 23
Niebler, Carol 20
Niebler, Thomas 29
Niedermayer, Siefried 20
Niemann, Judith 29
Nieskes, Douglas 19
Niesl, Sandra 19
Nojiri, Howard 18
Nojiri, Richard 25
Nonken, Harold 18
Nordle, Keith 27
Norin, Sharon 20
Normoyle, Suzanne 23
Norton, Barbara 24
Nottelmann, John 25
Notzke, Hannelore 30
Novak, Beverly 20
Novak, Marjorie 23
Novikov, Natalie 19
Nuoffer, Glenn 21

O

Oberle, Judith 26
Ochs, Dorothy 24
Ochs, Kenneth 21
Ochs, Sandra 26
Oechsner, Gerald 27
Oestreich, Robert 27
O'Laughlin, Thomas 25
Olson, Alice 26
Olson, Donna 22
Olson, Gary 25
Olson, Shirley 21
Olson, Susan 24
Oman, Joy 27
Omdoll, Gary 25
Opay, Dennis 27
Opicka, Gerald 21
Opitz, Charles 18
Opitz, Nancy 28
Orten, Sharon 22
Osantowski, Judith 22
Ott, Robert 28
Otto, Barbara 20
Owen, James 28
Owens, Gordon 21

P

Pabst, Theodore 19
Packard, Richard 19
Pagel, Elizabeth 20
Pagel, Suellen 18
Parker, Barbara 21
Parker, Barry 26
Parker, Janet 26
Paul, Elizabeth 21
Pauley, Jeanne 27
Paust, Joan 18
Pavletic, Betty 26
Paykel, Marsha 18
Pearlman, Beverly 19
Pearson, Allen 24
Pearson, Catherine 21
Pease, Carol 19
Pederson, Joseph 25
Pelzer, Diana 22
Pennebecker, Terese 26
Penno, Helmut 28
Petersen, Eileen 20
Peterson, Carolyn 26
Peterson, Celia 25
Peterson, Karen 25
Peterson, Thomas 26
Petri, Jhon 26
Petrich, Ronald 20
Pfeifer, Kent 29
Pfister, Fred 19
Phalin, Sharon 18
Phelan, Patricia 23
Phillips, Jean 23
Piano, Rosemary 22
Piantek, Claire 19
Piantek, Louise 26
Picha, Audrey 20
Pichelmeyer, Rachel 29
Picus, Bernard 18
Piechora, Darleen 24
Piehl, Larry 20
Pielow, Raymond 28
Pierce, Pamela 27
Pike, Michael 26
Pike, Robert 22
Pilacek, Johanne 29
Pinkert, Diana 26
Pinkert, Roger 20
Pint, Carol 28
Piontek, George 22
Piotrowski, Terrence 25
Pitt, Susan 26
Pizer, Larry 24
Plate, Carol 21
Plewe, Victoria 25
Plinke, Carole 29
Plotkin, Allen 21
Plotkin, Louis 22
Plotkin, Michael 29
Plotkin, Norman 23
Podany, Claire 23
Poeppel, Liz 26
Pollack, Mark 28
Pollen, Roberta 23
Polzer, John 21
Popp, Robert 30
Powers, Joan 18
Prange, Hans 21
Premo, James 28
Preston, Jerry 19
Price, Judith 25
Priebe, Nancy 26
Priem, Russell 24
Priester, Carole 28
Primakow, Carole 20
Prindl, John 23
Prodehl, Karen 25
Pucel, Barbara 26
Puchert, Helga 28
Pudil, Susan 25
Pum, Joan 26
Pungarschek, Barbara 29
Pupp, Violet 21
Pushkash, Paul 25

Q

Quaschnewski, Karin 21
Quinn, John 28
Quist, Margarethe 23

R

Rabinovitz, Lana 26
Racine, Sally 20

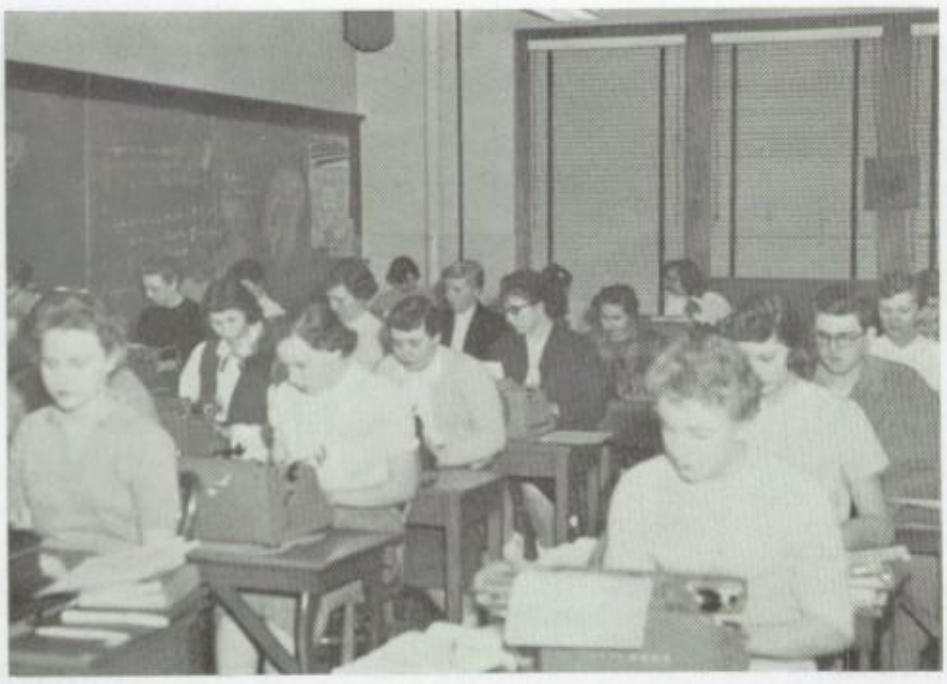

INDEX TO UNDERCLASSMEN

Redemacher, Carol 28
Rades, William 21
Radiske, Dennis 27
Radkey, Robert 24
Radoff, Darleen 25
Radtke, Robert 19
Rahardt, Ruth 29
Rakita, Marilyn 20
Ramsdell, Charles 29
Rapkin, Ruth 27
Rappl, Janet 21
Rathke, Gordon 27
Rauguth, John 30
Rave, Ronald 25
Rawlings, Donna 23
Raymore, Darwin 29
Reber, Patricia 19
Reichle, Carol 29
Reimer, Janet 20
Reis, Hildegard 26
Reisdorf, Edward 26
Reiter, Randolph 20
Remshek, Faye 24
Reskin, Gayle 26
Rexilius, Sandra 26
Rice, Gordon 27
Richert, Jacqueline 23
Richter, Fred 18
Richter, Robert 24
Richter, Ruth 29
Rickyn, Sandra 29
Ridberg, Eugene 26
Riddle, Margarett 22
Rieber, Jeannine 25
Riebe, Marilyn 22
Riepl, Gerald.....26
Riesen, Dennis 24
Rietz, Sandra 19
Rindt, Thomas 21
Rinehart, Larry 22
Rink, Mary Kay 27
Rintelmann, James 23
Rittberg, Harvey 29
Ritter, Karen 21
Ritter, Sandra 26
Ritz, Alan 24
Robb, Allan 20
Roberts, Andree 28
Robinson, Marcia 28
Robrahn, Bruce 24
Rochwerger, Karen 25
Rochwerger, Leonard 29
Roeder, William 18
Roemer, Barbara 27
Roesslein, Kenneth 19
Roets, Michael 29
Rogers, Judith 20
Rohrbach, Ann 28
Rohrick, Paul 30
Rolle, Gary 29
Rose, Sandra 20
Rose, Shirley 21
Rosenberg, Lynne 29
Ross, Barbara 29
Ross, William 25
Rossmaier, Carola 20
Roth, Fredrick 28
Rothmeier, Jeffrey 18
Rotter, Frederick 18
Roxbury, Bonnie 27
Rozmus, Gordon 28
Rubin, Barbara 23
Rublis, Valdis 29
Ruderer, Lorraine 28
Rueter, Roger 18
Ruhnke, Karl 22
Rusch, Joanne 19
Rush, Allen 21
Rutley, Jean 21
Rydell, Carol 22
Rynski, Michael 18

S

Sabbath, Sandra 19
Sable, Margo 26
Sack, Russell 23
Safer, David 29
Safer, Sharon 27
Sadler, Richard 28
Salevski, Bernice 25
Salzstein, Harriet 19
Saltzberg, Sheldon 19
Sampson, Arlene 23
Sandine, Charles 23
Sandine, Eileen 29
Sanders, Lester 21
Sandes, Roger 29
Sandvoss, Anna 29
Sarfaty, Morris 30
Sattler, Larry 19
Sattler, Sandra 19
Savage, William 23
Saxe, Robert 28
Scardina, Marie 19
Schaber, Ronald 21
Schacht, Robert 30
Schachtschneider, James 18
Schaefer, Judith 21
Schaefer, Sally 20
Schaefer, Sandra 26
Schank, Brand 21
Schank, Carol 27
Schanke, Janet 18
Scharping, Ronald 20
Schaubs, Randolph 27
Schaum, Fred 21
Scheels, Jean 28
Schefrin, Lynne 26
Scheib, Nathan 20
Schenker, Sharlene 30
Scherbert, Joan 25
Schieber, Karen 19
Schier, Audrey 21
Schiller, Ray 27
Schlader, Diane 25
Schleicher, Eckhard 25
Schleier, Gretchen 25
Schlitt, James 22
Schliwa, Marlene 29
Schloemlich, Paul 28
Schlosser, Ora 18
Schmid, John 21
Schmidman, John 30
Schmidman, Robert 25
Schmidt, James 29
Schmidt, Janice 23
Schmidt, John 29
Schmidt, Theresa 22
Schmidt, Thomas 29
Schmies, Carole 19
Schmies, Dale 25
Schmies, Nancy 27
Schmitter, Mary 28
Schnapp, Robert 22
Schneider, Bruce 25
Schneider, Rochelle 26
Schneiderman, Dorene 20
Schneiger, Frank 28
Schnell, Linda 20
Schnoll, Harry 19
Schnoll, Linda 25
Scholz, Ronald 29
Schopf, Sally Ann 30
Schork, Karen 28
Schowalter, Joanne 30
Schrank, Daniel 29
Schrank, Judith 19
Schroder, Darlene 28
Schroeder, Jerry 23
Schroeder, Lynn 20
Schroeder, Susan 28
Schroeder, William 30
Schrobbe, Ronald 21
Schrot, Glen 19
Schuchardt, William 25
Schuckit, Wendy 26
Schulkin, Sondra 20
Schultz, Diane 29
Schultz, Lois 20
Schultz, Marjorie 30
Schultz, Sandra 29
Schultz, Susan 25
Schulz, Michael 18
Schulz, Patricia 26
Schulz, Pattie 30
Schumacher, Gordon 18
Schuster, Martin 27
Schutz, James 18
Schwan, Donna 18
Schwanke, Sandra 20
Schwantes, Glenn 18
Schwartz, Karen 22
Schwarz, Joyce 23
Schwenke, Gerald 26
Scklore, Karen 20
Scott, Betty 20
Seal, Gerald 24
Searing, Patricia 20
Seefeld, Mary Ellen 22
Seelig, Sharon 25
Segall, Ilene 28
Seiden, Carl 27
Seidl, Carole 26
Seifert, Sharon 24
Seim, Mary Ellen 25
Sellin, Gloria 30
Semler, Darwin 29
Sengbusch, Ronald 23
Senger, Joan 27
Sengstock, Karen 29
Serio, John 26
Severin, Richard 24
Sharpley, LeAnn 26
Shavzin, Lorell 25
Shaw, Mark 30
Shaw, Richard 26
Shaw, Sandra 30
Shepsky, Elaine 22
Sherman, Sandra 30
Shikora, Enid 23
Shikora, Rona 25
Shlimovitz, Alan 26
Shreffler, Edmund 20
Shumow, Doree 29
Shutter, Mary 28
Sicherman, Alan 25
Sicula, Marilyn 24
Siegel, Alan 28
Siegel, Allan 19
Siegel, Jack 25
Siegel, Marisa 30
Siegel, Sharon 30
Siettmann, Gail 23
Sievert, Gary 21
Sievert, Gordon 20
Silberg, Howard 22

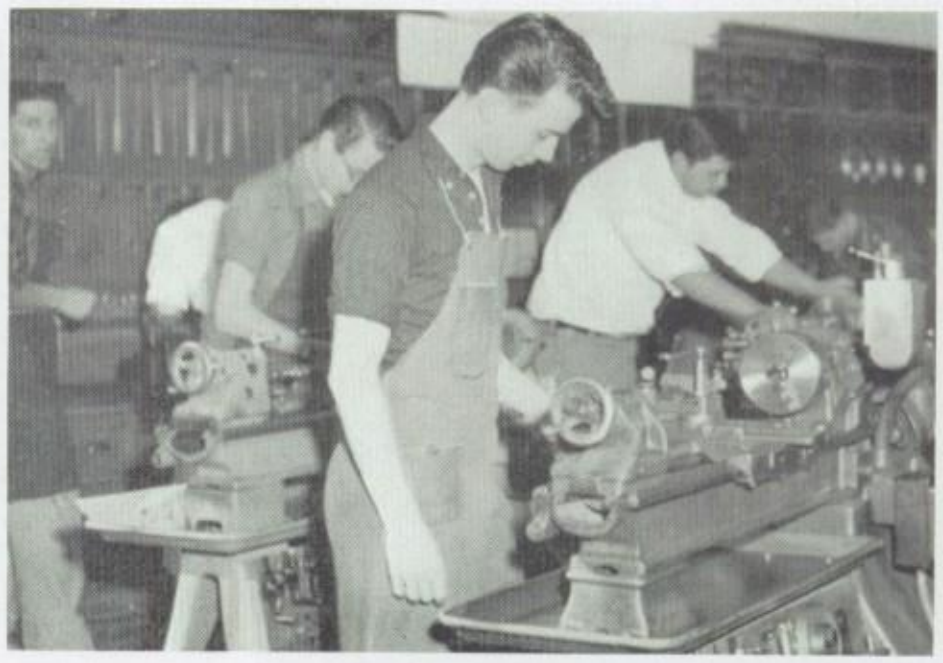

INDEX TO UNDERCLASSMEN

Silberman, Richard 28
Silverstein, Carolyn 18
Simmons, Lois 20
Sima, Robert 26
Sinagub, Judith 24
Singer, Allan 30
Sinitzky, Allan 21
Skalitzky, Raymond 21
Slutzky, Melvin 28
Smerz, Jerald 25
Smith, Donald 25
Smith, Ellen 21
Smith, Janet 30
Smith, Jeanne 27
Smith, Kenneth 19
Smith, Lois 18
Smith, Robert 27
Sneed, Katherine 25
Sneed, Mary 29
Snider, Donald 27
Sobers, Doris 24
Solochek, Beverly 26
Solochek, Melvin 24
Sommer, Karen 21
Sonnenberg, Ellen 19
Sood, Cynthia 30
Sorgel, Audrey 22
Sosnay, Maureen 27
Sousa, Sharon 22
Spaeth, David 26
Spector, Charles 30
Spector, Jerome 24
Sperzel, Juergen 26
Sprado, Charles 26
Spredemann, Gerald 27
Stadelmann, Diane 25
Stafford, Gaynell 21
Stahoski, Richard 30
Stake, Joseph 20
Stamm, Charlene 29
Stanelle, Betty Lou 19
Stange, Robert 27
Stankovsky, Donald 18
Staples, Kathleen 26
Stark, Sharon 26
Stauber, Jane 20
Stauss, Jean 23
Stautner, William 27
Stecher, Michael 30
Steffen, Sandra 22
Stein, Cyril 36
Stein, Kenneth 22
Stein, Russel 26
Stein, Sherry 26
Steinert, Arlene 24
Steinhart, James 21
Steinrad, Karen 24
Steldt, Alfred 24
Stella, Bonnie 24
Stelling, James 27
Stenberg, Jack 22
Stensberg, William 23
Stephens, Dennis 28
Stern, Darryl 30
Stiewe, Cynthia 21
Stilb, Gerald 27
Stiller, Theodore 24
Stimac, Judith 22
Stobe, Barbara 18
Stoneman, Ellen 20
Storck, Patricia 25
Strack, Susan 23
Strand, David 22
Strauss, Gerald 18
Strauss, Una 28
Striepling, Sandra 20
Strong, Elaine 25
Strong, Gregory 24
Stuntzner, Jeanne 20
Sullivan, Robert 25
Sutter, Lee 27
Swan, Ray 24
Sweed, Lonna 27
Sweet, James 24
Swichkow, Rashalee 22
Syring, Charlotte 18
Szalkowski, Diane 23
Szatkowski, Jack 28
Szekely, Kathryn 21
Szep, Nancy 22
Szudrowitz, Gene 23
Szudrowitz, Joyce 28

T

Tamkin, Marnee 29
Tash, Alan 24
Taufner, Hugh 21
Taylor, Bonnie 25
Taylor, Linda 26
Tegge, Sandra 26
Tenhula, Thomas 20
Teper, Terry 29
Tepper, Jerome 25
Teranis, Zigurds 27
Teufel, Katherine 30
Thelen, Donald 26
Theobald, Doris 21
Thies, Fred 28
Thomas, Carole 28
Thomas, Judith 29
Thomas, Stephanie 27
Thomson, Donald 20
Thornton, Donna 29
Thuermann, Dennis 19
Titus, Michael 29
Todd, Raymond 27
Toepfer, Carol 21
Tollefson, Delores 23
Tomczak, Gloriaann 18
Tompkins, Judith 18
Tompkins, Kathleen 25
Tophooven, Robert 21
Torcivia, Theodore 19
Torphy, Margaret 29
Torphy, Patricia 18
Torres, Judith 18
Toschik, Barbara 24
Tourdot, Joann 22
Tousey, Donna 27
Tower, Shirley 23
Toy, Elaine 25
Tracy, Kaye 28
Trent, Judith 22
Trispel, Nancy 21
Trobaugh, Barbara 18
Tromp, Ellen 25
Trudell, Guy 28
Trump, Robert 30
Trushinsky, Melvin 29
Tuitman, Raymond 26
Tupesis, Miervaldis 19
Turek, Thomas 18
Turner, Alan 27
Turner, Wayne 25
Tuttle, Larry 20
Tyrrell, Judith 21

U

Ugoretz, Mark 20
Umaske, Corinne 29
Umble, Alice 25
Underwood, Gary 30
Untriff, Barbara 29
Urich, Barbara 23
Uschold, Randall 29
Utech, Sharon 26

V

Vaitl, Julianna 28
Valdez, Sandra 27
Van Braun, Margaret 26
Vasatka, Carol 30
Vaughn, Clarence 18
Verburker, Helen 26
Versh, Karen 27
Vilcins, Sylvia 26
Vingleman, Geraldine 29
Vloansky, Phyllis 26
Voigt, Janice 23
Volk, Sharon 29
Vorobel, Steve 29
Voss, Ronald 22
Vozar, Robert 21

W

Wachs, Judy 27
Wachs, Theodore 19
Wacker, Janice 25
Wagan, Clarice 28
Wagner, Barbara 18
Wagner, Burton 26
Wagner, Judith 28
Wagener, Kathryn 23
Wahlig, Russell 23
Wallace, James 27
Walls, Stuart 27
Walz, Arleen 19
Wandrey, Kay 29
Wanta, Leo 20
Ward, James 20
Warnemuende, Paul 26
Warner, Kathleen 18
Washa, Ann 21
Washa, Geoffrey 28
Washburn, John 23
Washburn, Ken 23
Wayman, Gwen 21
Wax, David 28
Wearing, Jeffrey 26
Weber, Charles 29
Weber, Elizabeth 28
Weber, Judith 22
Weber, Marvin 20
Weber, Michael 22
Weber, Phyllis 26
Weckmueller, John 18
Wegel, John 23
Wege, John 23
Wehe, Ronald 25
Weifert, Albert 30
Weigel, Kathleen 28
Weigel, Ronald 27
Weiner, Judith 19

INDEX TO UNDERCLASSMEN

Weingarten, Marshall 29
Weintrob, Sharon 29
Weirich, Sheilah 26
Weisberg, Paula 25
Weiss, Barbara 28
Weiss, Donald 27
Weiss, Richard 24
Weiss, Ronald 18
Wergin, Doris 21
Werner, Beverly 27
Wertz, Lynn 24
West, Diane 27
West, Karen 30
Westfahl, Kathleen 29
Westfall, Elizabeth 26
Westfall, Robert 20
Westmore, Susan 22
White, Sheila 29
Wick, Arthur 20
Wickersham, Jeannette 27
Widen, Judith 24
Wieck, Richard 30
Wiesehuegel, James 30
Wilcox, Nancy 20
Wilging, Jon 29
Wilke, Lea Ann 27
Will, Judith 21
Wille, Sandra 26
Willer, Carol 26
Willkomm, Marcia 21
Wilmes, Brenda 20
Wilson, Beverly 19
Wilson, Diane 26
Wilson, Harry 22
Wiltzius, Carol 25
Windisch, Judith 27
Windward, Patricia 19
Windward, Robert 29
Winkler, Nancy 26
Wirth, Richard 27
Wisch, Daniel 22
Wiviott, Gail 24
Wiviott, Gerald 26
Wiviott, Janice 20
Woelkerling, William 30
Wolf, Dennis 23
Wolf, Lynn 28
Wolfe, Diane 18
Wolfgram, Donald 18
Wolfson, Adrienne 26
Wollersheim, Alan 18
Woloszyn, Ann 23
Wong, Roger 29
Wood, Judith 22
Wood, Patricia 22
Woods, Donald 29
Workinger, Sylvia 24
Woydt, Mary 29
Woyke, Justin 25
Wright, John 30
Wright, Thomas 21
Wruk, Thomas 29
Wunsch, Philip 26
Wussow, Carl 28
Wussow, Nancy 18
Wussow, Sharon 24
Wyrobeck, Dennis 27

Y

Yamada, Nobuko 25
Yanke, Judith 24
Yanowitz, Rita 21
Yeko, Bruce 22
Yerger, Roseann 27
Yopps, Karen 24
Yopps, Patricia 27

Z

Zambo, Emmerich 28
Zaret, Gerald 20
Zartner, Barbara 23
Zechman, Neal 20
Zell, Donald 23
Zeller, Jeff 28
Zellin, Susan 18
Zellman, Reinhard 18
Zelonky, Bruce 28
Zelt, Carol 21
Ziemendorf, Robert 25
Ziesemer, Dawn 25
Zietlow, Arthur 24
Zilavy, Jack 18
Zimmerman, Steve 26
Zingg, Judith 22
Ziniuk, Beverly 29
Zinser, Charles 28
Zoeller, Roger 24
Zueck, Carole 22
10 — 8285 — Hammersmith .... ts
Zuege, Robert 27
Zunker, Charles 24
Zunker, Doris 24
Zur, Kathleen 26
Zwiekopf, Joanne 24

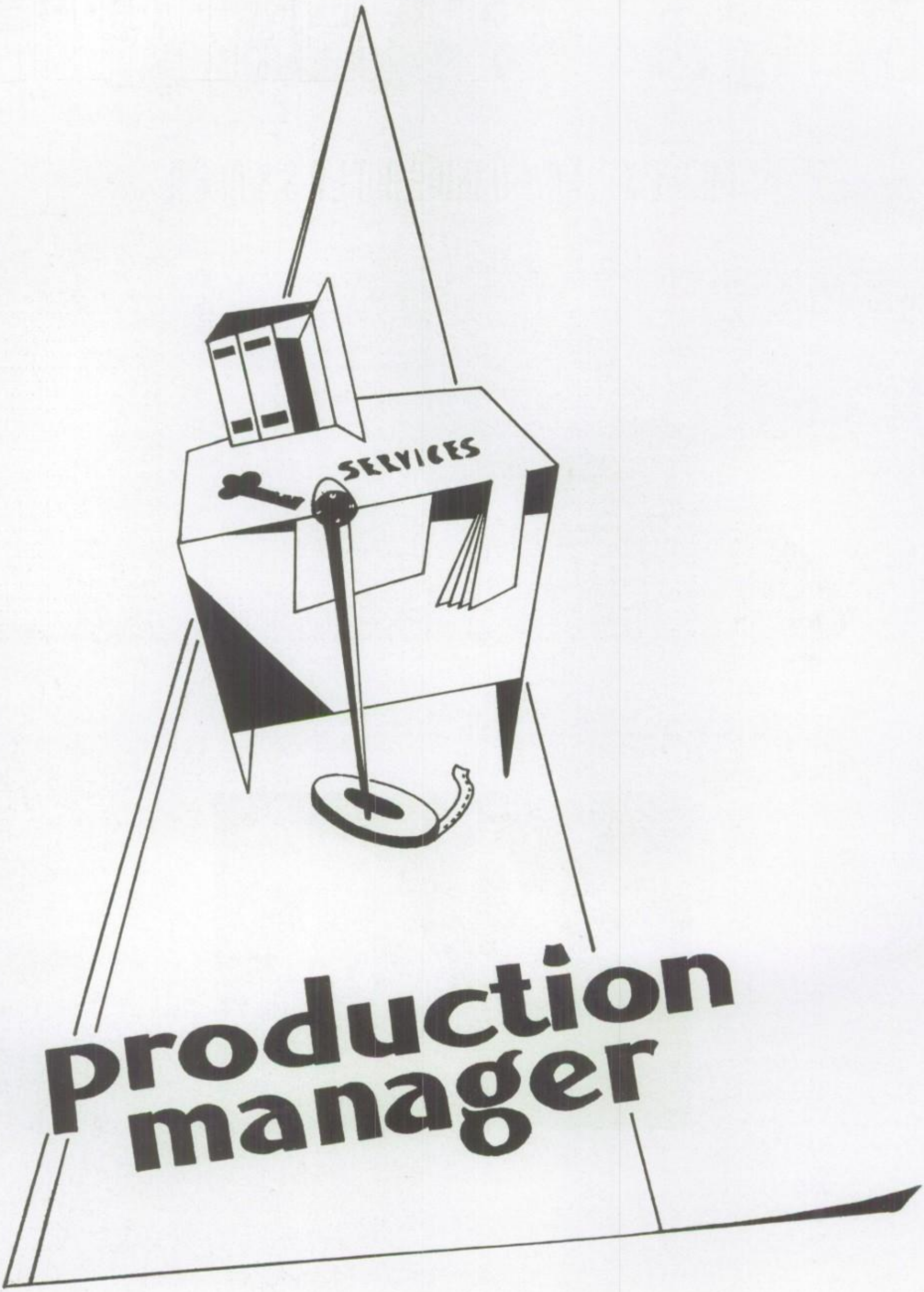
SERVICES
Production
manager

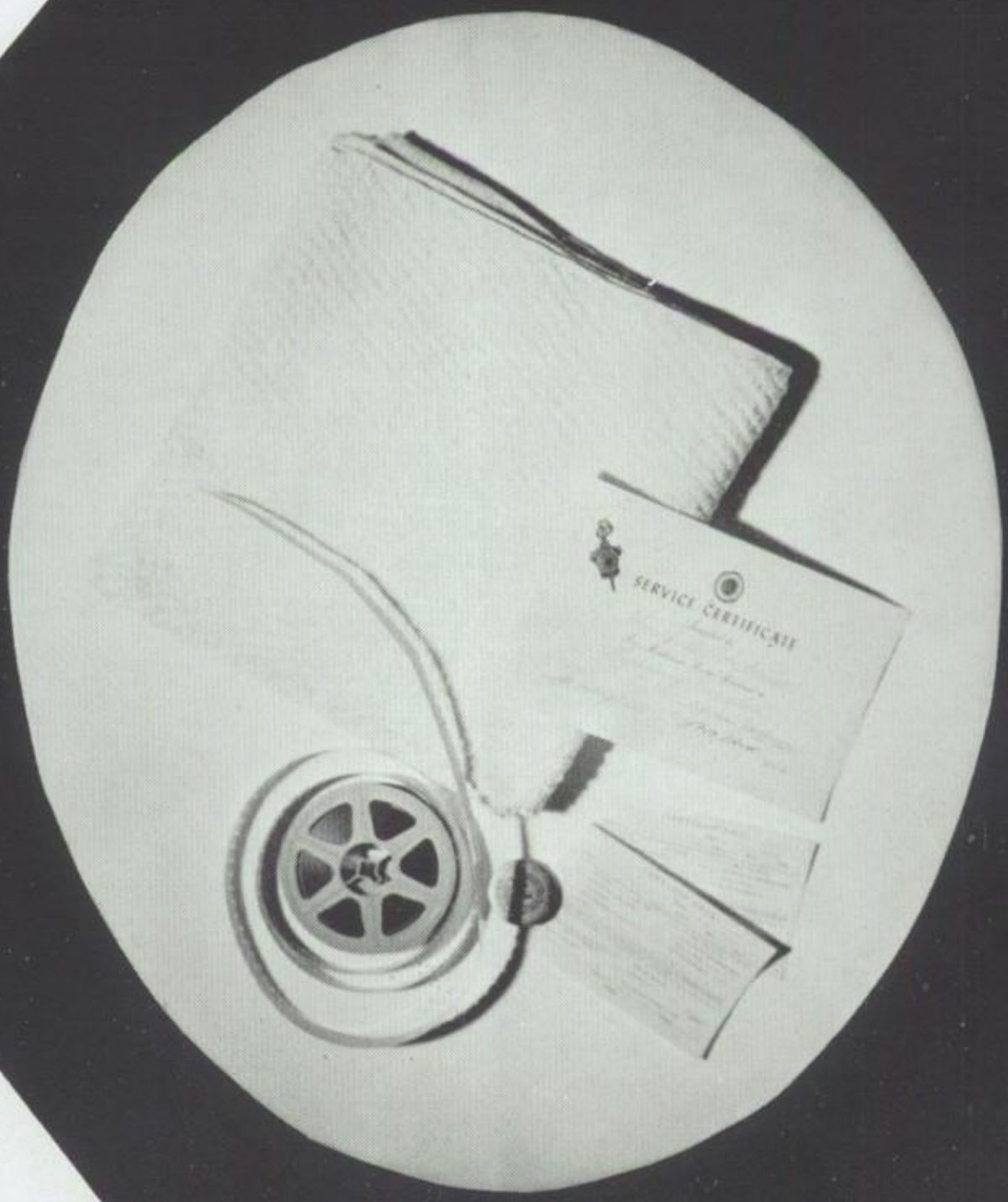

PRODUCTION MANAGERS:

Unsung heroes of any production are the men and women who furnish the time, energy, and services backstage. These are the people who make it possible for the stars to shine, for the stage to be lighted, for the show to go on. Student service has always been the key word of Washington High School, and we salute the boys and girls who give unselfishly of their time and talents that our school may be a better place in which to work.

Top Row: K. Steldt, W. Moerle-Heynisch, R. Child, R. Barr, J. Frahm, F. Schaum, K. Smrcina, D. Ernst, A. Steldt, R. VanEerden, H. Prange, W. Bast, F. Gruener, R. Kagan, R. Atcheson, N. James, L. Hootkin.

Fourth Row: J. Frahm, D. Wax, J. Wiviott, J. Carpenter, R. Turnen, G. Orten, P. Mirasola, Mr. Tolkan, O. Amoroso, P. Pushkash, R. Burke, J. Wehmeyer, M. Kadin, R. Weiss, H. Feldman.

Third Row: D. Ochs, S. Pagel, J. Duzy, J. Pavik, J. Hecker, C. Calabresa, E. Aronin, Miss Oliver, M. Berman, T. Herzig, G. Washa, P. Ladwig, J. Otto, M. Kirkpatrick, P. Hess.

Second Row: C. Chaykowski, M. McClutchy, D. Foth, M. Krumme, B. Solochek, P. Chiarri, B. Kiss, J. Messing, A. Knudten, B. Moskol, K. Peterson, S. Matz, S. Hersh, P. Searing.

First Row: S. Durant, B. Agnello, S. Pitt, P. Sobers, L. Born, R. Bielenberg, G. Born, S. Racine, M. Held, J. Ritter, J. Garens, R. Laack.

Student Council

OFFICERS

President . . . . . Richard Barr
Vice-President . . . . . Carol Calabresa
Secretary . . . . . Patricia Hess
Treasurer . . . . . Richard Child
Sergeant-at-Arms . . . . . John Frahm

Top Row: R. Atcheson, D. Franklin, J. Nehmer, G. Asmuth, W. Buechner, J. Frahm, R. Zoeller, F. Schaum, D. Van Eerden, D. Hanson, J. Beck, K. Kellenberg, F. Gruener, D. Barr, K. Stein, P. Pushkash.

Fourth Row: J. Wiviott, A. Burgardt, C. Guess, W. Savage, J. Gutkin, J. Wehmeyer, A. Singer, Miss Oliver, Mr. Tolkan, D. Six, G. Orten, P. Mirasola, S. Appel, M. Kadin, J. Frahm.

Third Row: E. Neuman, P. Hess, C. Calabresa, G. Rozmus, T. Herzig, J. Carpenter, K. Hilbig, N. Plotkin, G. Washa, D. La Pointe, J. Crowell, F. Margoles, S. Matz.

Second Row: B. Kaufmann, B. Solochek, M. Schmitter, K. Anderson, T. Schaefer, H. Gadient, S. Schultz, D. Ochs, J. Hecker, D. Homontoski, S. Normoyle, S. Lehmann, C. Brooks.

First Row: S. Durant, D. Borgwardt, S. Pitt, S. Hersh, P. Sobers, S. Racine, G. Born, M. Gottfried, G. Ganos, C. Stiewe, I. Baush, M. Fredendall.

Top Row: Jerome Gutkin, FTA President; Victor McGowan; President of Boys' Club and Student Announcer; Richard Barr, Student Council President; Stanley Kellman, Student Director of Publications Finances; Jon Swane, Student Director of School Finances; Kurt Smrcina, Swimming Captain; Frank Coulter, Camera Club President; Phil Wesa, Football Captain; Leon Krueger, Head Operator of Audio-Visual; Donald Stankovsky, Drum Major; Willard Buchta, Editor-in-Chief of The Scroll Yearbook; John Nesbitt, Student Director of the Little Theater; and Gerald Wille, Student Director of Cafeteria Monitors.

Third Row: Josephine Czarnik, Infirmary Supervisor; Barbara Fox, Student Director of Office Monitors; Joan Lister, Student Director of Library Monitors; Phil Mirasola, Basketball Captain; Karl Steldt, German Club President; John Lovendahl, Student Director of Stage Crew; Allan Iding, January 1957 Class President; Norman James, Cross Country Captain; Gerald Schneider, Head School Photographer; Arlene Hereth, President of Alphanea; Karen Radde, Student Announcer; and Carolynn Wing, Student Director of Vice Principal's Monitors.

Second Row: Rachel Gettle, Cheerleader Captain; Janet Crowell, Student Director of Corridor Monitors; Diane Laubenheimer, Student Director of the Girls' Drill Team; Mary Harvey, Student Director of Study Hall Monitors; Howard Feldman, Spanish Club President; Gerd Alzuhn, Chess Club President; Bruce Schneider, Student Director of Ticket Sales; Judy Fein, Student Director of Counseling Monitors; Sharon Crawford, President of Latin Club; Carol Kinateder, Head Secretary of Audio-Visual; and Frances Utley, Editor-in-Chief of The Scroll Weekly.

First Row: Richard Bielenberg, Student Director of Tonia Toppers; Jan Garens, Student Director of Lost and Found; Laura Darnell, Philomathea President; Beverly Thornburg, President of GAA; Barbara Gottfried, President of Washington Players; Sheila Matz, Lincoln President; Ann Zussman, French Club President; Phyllis Sobers, President of Science Club; Judith Wallber, Girls' Club President; and Jim Totsky, Wrestling Captain.

Student Leaders

Top Row: Richard Barr, President of Student Council; Jean Stauss, Captain of Drill Team; Anita Vogler, President of German Club; Russell Darrow, Student Director of Cafeteria Monitors; Richard Van Eerden, Captain of Baseball Team; Reinhard Zellman, Captain of Tennis Team; William Greenberg, Captain of Swimming Team; Gordon Owens, President of French Club; Leon Krueger, Student Director of Audio-Visual Monitors; Jon Swane, Student Director of School Finances; Willard Buchta, Editor-in-Chief of The Scroll Yearbook; David Hundhausen, President of Philomathea; Janet Walls, President of Science Club.

Third Row: William Resnick, Captain of Golf Team; Edward Kopelke, Student Director of Vice Principal Monitors; Edward Slyfield, Student Director of Little Theater; Richard Franklin, Student Director of Stage Crew; Mary Stamates, Student Director of Office Monitors; Robert Freckman, President of Chess Club; Donald Six, Student Announcer; Marilyn Denney, President of Latin Club; Gordon Ziemann, Student Director of Publication Finances; Anne Burgardt, President of Washington Players; Jerome Gutkin, President of Future Teachers of America.

Second Row: Bruce Schneider, Student Director of Ticket Sales; Marilyn Rakita, President of Spanish Club; Judith Duzy, President of Camera Club; Gerald Schneider, Head School Photographer; Judy Lange, President of Girls' Club; Gary Orten, President of Boys' Club; Phillip Mirasola, Captain of Basketball Team; Carl Dubin, President of Lincoln; Ken Springer, Captain of Track Team; Kathryn Schneider, Editor-in-Chief of The Scroll Weekly; Mary Harvey, Student Director of Corridor Monitors.

First Row: Jim Totsky, Captain of Wrestling Team; Beverly Thornburg, President of G.A.A.; Ann Zussman, Student Director of Library Monitors; Carol Kinateder, Student Director of Audio-Visual Secretaries; Rachel Gettle, Captain of the Cheerleaders; Faye Leven, Student Announcer; Judy Fein, Student Director of Advisement Monitors; MariAnn Peterka, Student Director of Ushers; Janice Wambold, Student Director of Infirmary Monitors; Janet Crowell, Student Director of Corridor Monitors; Linda Schnell, Student Director of Lost and Found; Lois Moskowitz, President of Alphanea.

SCROLL WEEKLY STAFF

Top Row: Francis Utley, Editor-in-Chief; Judy Feher, Managing Editor; Howard Feldman, Sports Editor; Kay Rauch, Feature Editor.

Bottom Row: Judy Lange, Typing Editor; Mary Jane Banahoski, Proof Editor; Audrey Brussat, Associate Editor; Kathryn Schneider, News Editor.

Top Row: Pat Henry, Assistant Feature Editor; Florence Margoles, Assistant; Diane Franklin, Assistant.

Bottom Row: Gerald Schneider, Photographer; John Koerner, Assistant Sports Editor; Carl Dubin, Cut Staff.

Top Row: Lucy Lerner, Co-Advertising Manager; Mary Stopps, Assistant Typist; Pat Kozoll, Co-Subscription Collection Manager; Sue Simmons, Head Office Clerk; Deanne Bock, Head Typist; Beverly Umaske, Treasurer.

Bottom Row: Marlene Olansky, Advertising Assistant; Sharon Hersh, Co-Subscription Collection Manager; George Byers, Co-Circulation Manager; Stanley Kellman, Student Director of Publication Finances; Gordon Ziemann, Co-Circulation Manager; Diane Laber, Ad Typist; Judy Liedtke, Head Bookkeeper.

Top Row: Barbara Gottfried, Joan Powers, Barbara Piepenburg, Bonnie Edelman, Barbara Horwitz: Senior Reporters.

Bottom Row: Harold Nonken, Craig Johnson, Bill Cory, Jean Butenhoff: Senior Reporters.

SCROLL YEARBOOK STAFF

Top Row: Phyllis Sobers, Views Editor; Donald Six, Literary Editor; Rosalie Helgeson, Clubs and Service Editor; Richard Child, Boys' Sports Editor.

Bottom Row: Mavis Verhulst, Seniors Editor; Joan Bruggink, Proof Editor; Warner Nienow, Classes Editor; Ruth Hanke, Girls' Sports Editor.

Top Row: Irene Lindmair, Typist; Joan Hecker, Assistant Clubs and Service Editor; Carol Kirchmayer, Proof Reader.

Bottom Row: Arlene Hereth, Typist; David Hundhausen, Assistant Clubs and Service Editor; Bill Savage, Assistant Boys' Sports Editor.

Top Row: Marcia Kohn, Assistant Views Editor; Audrey Knudten, Assistant Seniors Editor; Mary Schmeuszer, Typist; Cynthia Briedenbach, Artist; Laurel Tempkin, Artist.

Bottom Row: Fred Richter, Assistant Classes Editor; Douglas Hanson, Assistant; Ronald Schaefer, Artist.

Top Row: Ronald Burke, Associate Editor; Allen Plotkin, Assistant Clubs and Service Editor; Vergil Strehlow, Circulation Manager; Mark Ugoretz, Proof Reader.

Second Row: Bill Roeder, Assistant Circulation Manager; Donna Eggers, Proof Reader; Joyce Berman, Assistant Clubs and Service Editor; Bill Perkins, Assistant Circulation Manager.

Bottom Row: Kathryn Szekely, Assistant Literary Editor; MariAnn Peterka, Assistant Business Manager; Sandra Evans, Typist; Nancy Gilbert, Assistant Girls' Sports Editor.

WASHINGTON HIGH SCHOOL

STEADY THERE!

TURNING IN THE EMPTIES

FRIENDLY PERSUASION

THE LINE-UP

FOUL ON "33"

LETTER TO A FRIEND

STUDENT SERVICE

CALORIE COUNTERS? ? ?

BOMBS AWAY

"BY THE DAWN'S EARLY LIGHT"

MAY I . . .

P. A. PAIR

STAGED SICKNESS

WASHINGTON HIGH SCHOOL

THEY'RE PRETTY TOO!

CONCENTRATION CAMP

MISPLACED MITTEN

MALE CALL

V.I.P.'s TO THE V.P.

STUDENT SERVICE

SCIENTIFIC TYPISTS

LOOKS IMPRESSIVE, BUT . . .

SOUND OFF

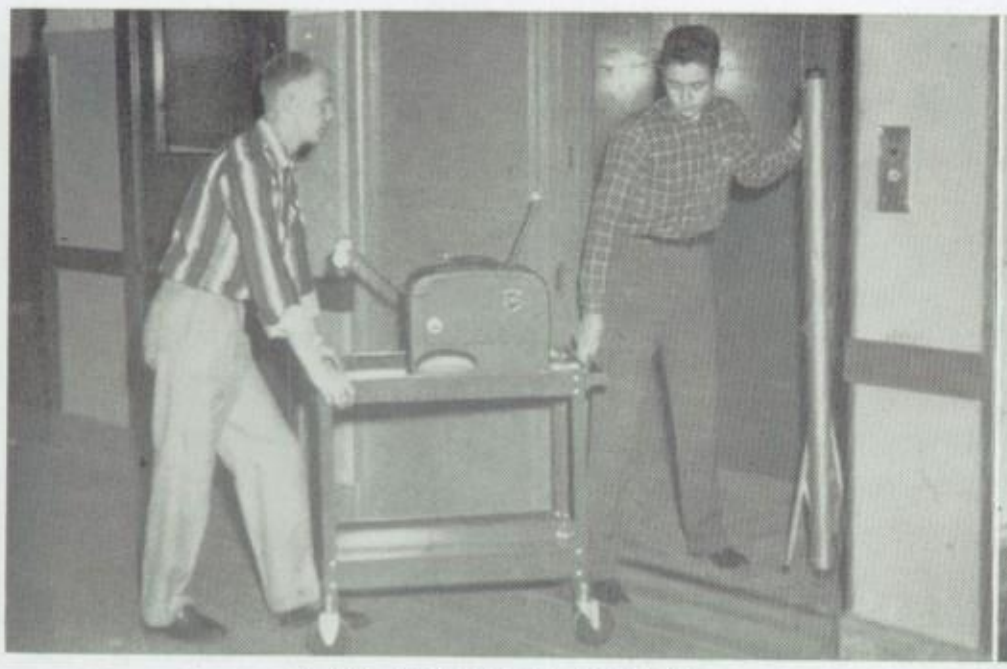

JUST ROLLING ALONG

VISUAL'S VIXENS

specialty
acts

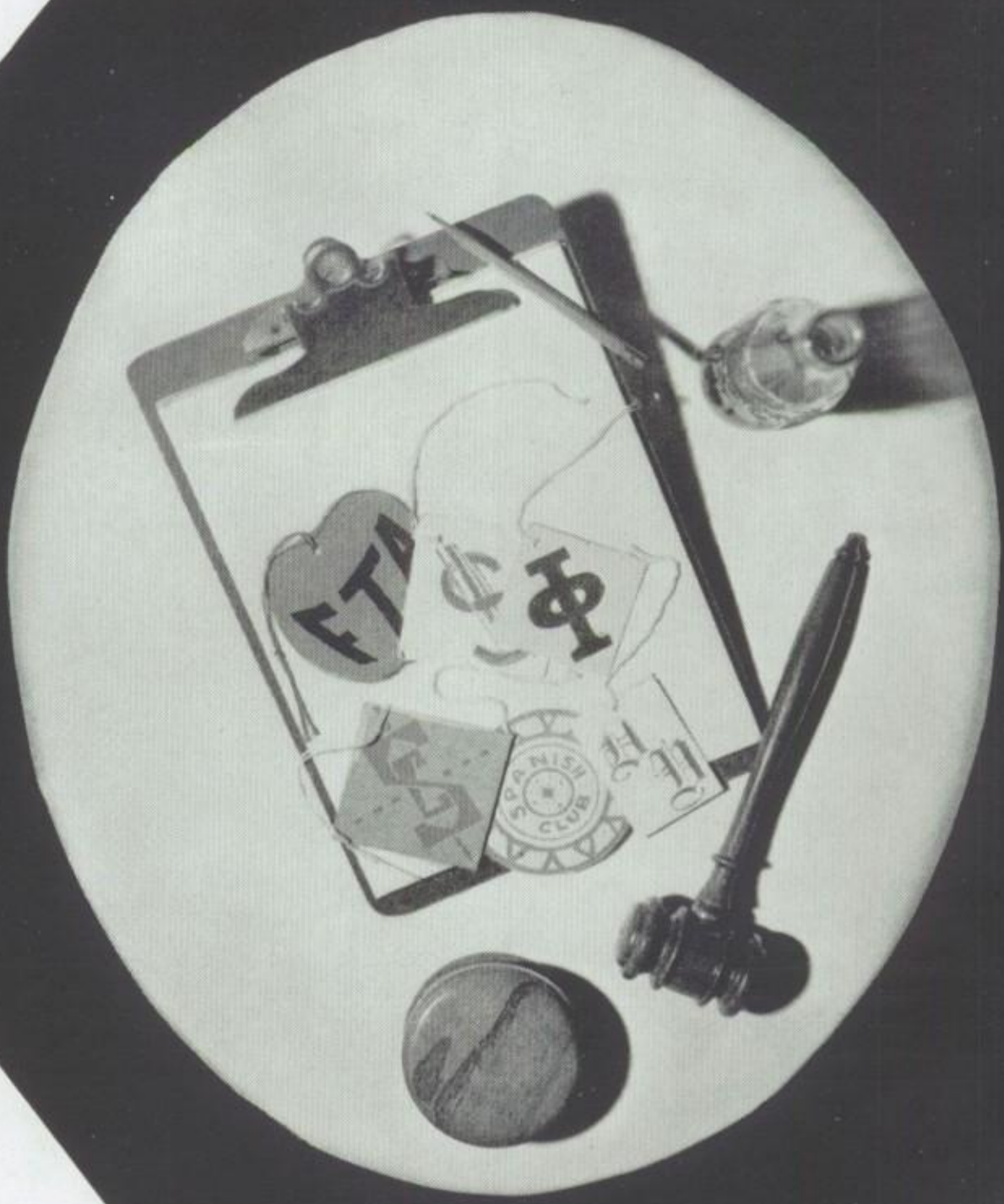

SPECIALTY ACTS:

Without the variety of the Specialty Acts the average show would be drab and lifeless. They offer delightful diversion by bringing variety to what otherwise might be a routine production, and by breaking up the monotony of a set pattern. Washington's varied clubs fulfill this requirement and add a colorful page to our program notes.

Top Row: M. Sable, J. Gutkin, S. Glussman, I. Bard, J. Feldman, H. Silberg, C. Silverstein, C. Dubin, S. Safer, M. Branovan.
Third Row: J. Teplinsky, M. Lane, H. Duckler, B. Horwitz, Miss Windau, B. Wagner, S. Stein, S. Matz.
Second Row: S. Aaron, R. Lazerwitz, S. Hersh, B. Moskol, Miss Porter, J. Perlman, J. Brown, A. Sher, R. Pollen.
First Row: S. Frank, S. Luber, H. Neuman, J. Engel, B. Abrams, F. Kramer, A. Woloszyn, R. Malkin.

Lincoln

Miss Anna Porter
Miss E. Harriet Windau

Fall

President . . . . . Carl Dubin
1st Vice-President . . Mitchell Jacobson
2nd Vice-President . . . Joseph Feldman
3rd Vice-President . . . Clarice Wagan
Secretary . . . . . Harlene Zucker
Treasurer . . . . . Ann Sher
Sergeant-at-Arms . . . Burton Wagner
Ambassador . . . . . Donna Kimmel

Spring

President . . . . . Shiela Matz
1st Vice-President . . . . Betty Gordon
2nd Vice-President . . . Bonnie Michel
3rd Vice-President . . . Sharon Hersh
Secretary . . . . . Ann Sher
Treasurer . . . . . Judy Fein
Sergeant-at-Arms . . . Jerome Gutkin
Ambassador . . . . . Joseph Feldman

Top Row: A. Blumenthal, W. Schuckit, M. Jacobson, V. Levin, R. Lernor, R. Fine, B. Hersh, H. Nonkin, H. Zucker, R. Kahn, D. Franklin.
Third Row: C. Wagan, S. Schulkin, M. Rakita, S. Ferstadt, M. Paykel, A. Levy, B. Weiss, J. Fine, L. Rabinovitz.
Second Row: G. Seigel, E. Parks, B. Gordon, R. Swichkow, L. Schefrin, J. Casey, J. Luff, D. Kimmel, R. Schneider.
First Row: H. Marcus, R. Bern, M. Robinson, R. Cohen, B. Michel, S. Cable, R. Rapkin, M. Sicula.

Top Row: K. Lovendahl, D. Spencer, J. Butenhoff, B. Yeko, G. Wille, J. Hall, G. Draeger, D. Hundhausen, R. Bauman, P. Torphy, J. Stauber, M. Denney.
Fourth Row: C. Gallob, P. Morris, J. Lange, M. Adams, N. Westhofen, Mrs. Lee, P. Sonnenberg, R. Jung, L. Hotchkiss, K. Rauch, E. Grodsky, D. Ochs.
Third Row: B. Gleason, K. Kakatsch, L. Janotta, P. Bakula, Miss Joy, S. Crawford, A. Knudten, J. Stuntzner, P. Chiarri, S. Thomas.
Second Row: R. Helgeson, K. Moen, L. Kutcher, D. Braeger, J. Smith, H. Gadient, M. Harvey, D. Brazee, C. Bergmann.
First Row: D. Borgwardt, D. Chaconas, A. Umble, G. Cooley, A. Colson, L. Darnell, N. Kriz, A. Brussat.

Philomathea

Miss Helene Joy
Mrs. Viola Lee

Fall

President . . . . . Laura Darnell
1st Vice-President . . David Hundhausen
2nd Vice-President . . . Mavis Verhulst
3rd Vice-President . . . David Asmus
Secretary . . . . . Bonnie Edelman
Treasurer . . . . . Jim Hall
Ambassador . . . . . Jan De Moulin
Sergeant-at-Arms . . . . Bruce Yeko

Spring

President . . . . David Hundhausen
1st Vice-President . . . Bonnie Edelman
2nd Vice-President . . . Phyllis Sobers
3rd Vice-President . . . . Alice Colson
Secretary . . . . . Mavis Verhulst
Treasurer . . . . . Georgia Ganos
Ambassador . . . . . Barbara Lutz
Sergeant-at-Arms . . . Roger Hollands

Top Row: M. Banahoski, A. Freifeld, G. Seittman, B. Doty, B. Holliday, B. Bast, D. Asmus, J. Stiewe, O. Amoroso, C. Guess, D. Hundrieser, N. Mallon, P. Weisberg.
Fourth Row: K. Lange, S. Schultz, D. Brunner, A. Hoffman, J. DeMoulin, J. Walls, M. Verhulst, D. Branston, K. Szekely, J. Crooks, J. Elliott, P. Mertens.
Third Row: B. Lutz, J. Hanson, B. Stoebe, B. Edelman, J. Feher, K. Warner, M. Burgardt, K. Weigel, J. Torres, C. Breidenbach, J. Wambold.
Second Row: B. Kosmopoulos, P. Sobers, A. Chaconas, J. Crowell, E. Toy, B. Evans, K. Tompkins, K. Krumbiegel, A. Kosmopoulos, G. Ganos.
First Row: S. Durant, M. LeMahieu, C. Mirasola, C. Syring, S. Holmes, C. Oswood, D. Delvis, N. Knapp, M. Fink, C. Becker.

Top Row: S. Wille, B. Martin, G. Spredemann, D. West, D. Cowen, R. Zuege, J. Kluetmeier, P. Pushkash, G. Zaret, S. Simmons, A. Andeway, M. Asmuth, J. Oman.
Fourth Row: A. Washa, M. Leininger, C. Graetz, S. Westmore, S. Zellin, K. Lund, Miss Schmidt, K. Dobbratz, S. Schwanke, B. Ashenhurst, V. Kehoe.
Third Row: J. Geisinger, G. Takala, K. Horuath, S. DeMers, P. Specht, Miss Purtell, P. Graw, B. Burton, S. Pagel, P. Bell, B. Jacenko.
Second Row: B. Fredendall, J. Lansing, K. Higgins, M. Masuhr, K. Jannke, C. Calabresa, J. Christiansen, F. Hegji, D. Foth.
First Row: J. Garens, L. Born, H. Czarnik, J. Beaver, J. Barwind, D. Hilgendorf, C. Chaykowski, B. Clymer.

Alphanea

Miss Louise Schmidt
Miss Josephine Purtell

Fall

President	Arlene Hereth
1st Vice-President	Lois Moskowitz
2nd Vice-President	Jan Garens
3rd Vice-President	Pat Ladwig
4th Vice-President	Kay Higgins
Secretary	Joan Pavik
Treasurer	Judy Hildebrand
Sergeant-at-Arms	John Nesbitt
Ambassador	Heidi Weltmer

Spring

President	Lois Moskowitz
1st Vice-President	Gail Takala
2nd Vice-President	Pat Graw
3rd Vice-President	Pat Hereth
4th Vice-President	Carole Calabresa
Secretary	Barbara Jacenko
Treasurer	Rachel Gettle
Sergeant-at-Arms	Allen Plotkin
Ambassador	Margaret Asmuth

Top Row: S. Geipel, R. Daveley, R. Buboltz, L. Pesick, A. Plotkin, H. Donabar, F. Boris, A. Hereth, M. Kadin, J. Bruggink.
Fourth Row: J. Otto, J. Duzy, B. Bardeen, S. Valdez, M. Markworth, J. Wagner, W. Stensberg, M. Cory, K. Harmon, P. Ladwig, P. Hereth.
Third Row: R. Gettle, H. Weltmer, J. Hildebrand, N. Isleb, J. Pavik, D. Langenkamp, Y. LaFlame, K. Radde, B. Orloski, B. Umaske, B. Hanson.
Second Row: J. Wallber, J. Smith, C. Abraham, C. Bruns, S. Burkart, L. Griswold, D. Stadlemann, P. Miller.
First Row: L. Moskowitz, M. Glynn, S. Nelson, J. Kampen, G. Born, P. Henry, A. Heineman, S. Pitt.

Top Row: H. Feldman, J. Lister, D. Spencer, W. Schuckit, J. Berman, H. Silberg, J. Kluetmeier, R. Burke, J. Wiviott, P. Fries, H. Zucker.
Fourth Row: S. Dewus, B. Orloski, M. Bukouras, K. Harman, B. Born, Mr. Clauer, K. Radde, A. Katz, J. Kohr, J. Hanson, M. Kannass.
Third Row: B. Moskel, J. Brown, P. Miller, E. Friedman, C. Primakow, D. Lorber, B. Fein, B. Rubin, G. Lewensohn.
Second Row: R. Helgeson, J. Bluett, D. Goldberg, P. Chess, R. Pollen, C. Bergmann, J. Perlman, M. Kohn, S. Aaron.
First Row: H. Dubin, A. Woloszyn, S. Habush, C. Anastas, B. Michel, S. Cable, G. Siegel.

Spanish Club

Mr. Vernon Clauer

Fall

President . . . . . Howard Feldman
1st Vice-President . . . Lois Moskowitz
2nd Vice-President . . . Marilyn Rakita
Secretary . . . . . Sandra Dewus
Treasurer . . . . . Barbara Born

Spring

President . . . . . Marilyn Rakita
1st Vice-President . . . . June Hurwitz
2nd Vice-President . . . Lois Moskowitz
Secretary . . . . . Judy Aaron
Treasurer . . . . . Esther Baum

Top Row: B. Hansen, S. Medress, M. Fellner, B. Chapman, L. Hootkin, D. Coon, J. Lippus, G. Siettmann, P. Barteck, L. Lott, J. Gershan.
Fourth Row: S. Norin, E. Grodsky, J. Weber, J. Friedrichsen, C. Mangel, S. Enk, M. Paykel, B. Beidelstein, B. Fabric, M. Rakita.
Third Row: J. Gedmin, E. Cohen, L. Fefer, G. Tomczak, P. Mertens, S. Thomas, R. Laserstein, N. Wussow.
Second Row: R. Schneider, S. Recht, J. Wien, S. Matz, E. Baum, S. Rose, A. Sher, R. Yanowitz.
First Row: R. Bern, J. Hurwitz, C. Needles, J. Bensman, J. Geisinger, L. Moskowitz, B. Abrams.

Top Row: K. Schildknecht, L. Krueger, D. Hanson, J. Sperzel, P. Frorath, R. Zellmann, T. Peterson, D. Ernst, A. Steinert, L. Genrich, M. Kotvis, L. Frenz, D. Dague.

Third Row: M. Harvey, D. Mueller, R. Richter, K. Meloy, R. Sullivan, L. Anderson, Mr. Stamm, Mr. Groth, G. Alzuhn, K. Steldt, C. Zelt, A. Vogler, T. Turek.

Second Row: S. Krahn, J. Joseph, S. Vilcins, C. Kirchmayer, V. Becker, M. Kins, W. Stensberg, M. Swann, M. Neimanis, P. Phelan, J. Will, K. Weigel, M. Bansemer.

First Row: K. Klein, M. Goldsmith, E. Keim, S. Mueller, R. Laserstein, M. Lane, M. Schmitter, J. Teplinsky, A. Porth, H. Schaeffer, A. Leifer, G. Schleier, K. Sommers.

German Club

Mr. Rudolph Stamm
Mr. W. Groth

Fall

President . . . . . Karl Steldt
1st Vice-President . . . . Marilyn Lane
2nd Vice-President . . . Kathrine Klein
Secretary . . . . . Mavis Kotvis
Treasurer . . . . . Joel Teplinsky
Sergeant-at-Arms . . . Robert Richter

Spring

President . . . . . Anita Vogler
1st Vice-President . . . Katherine Klein
2nd Vice-President . . Kathleen Weigel
Secretary . . . . . Arleene Leifer
Treasurer . . . . . Alfred Steldt
Sergeant-at-Arms . . . Thomas Peterson

Top Row: J. Crooks, S. Safer, K. Donner, G. Hebein, M. Kadin, O. Amoros, N. Gansheroff, G. Owens, J. Lewitzke, A. Rohrbach, N. Trispel, J. Milelle, D. Goldstein.
Third Row: J. Schaefer, P. Bakula, J. Lassanske, R. Afram, J. Otto, D. Branston, Miss Murphy, M. Zarem, S. Zellin, L. Janotta, K. Wagener, B. Bomberger.
Second Row: J. Casey, S. Normayle, K. Scklore, G. Reskin, R. Gettle, P. Chiarri, P. Bell, J. Fein, D. Brazee, S. Kane, M. Miller, S. Hersh.
First Row: M. Olansky, A. Roberts, D. Gersten, J. Engel, K. Moen, A. Zussman, S. Milella, S. Holzman, M. Held, V. Dyer, R. Cohen.

French Club

Miss Lorna Murphy

Fall

President . . . . . Ann Zussman
Vice-President . . . . . Lorna Janotta
Secretary . . . . . Rachel Gettle
Treasurer . . . . . Judy Fein
Sergeant-at-Arms . . . . . Joel Otto

Spring

President . . . . . Gordon Owens
Vice-President . . . . . Sharon Kane
Secretary . . . . . Renee Cohen
Treasurer . . . . . Ann Rohrbach
Sergeant-at-Arms . . . . Ann Zussman

Top Row: S. Henning, N. Mallon, R. Silberman, J. Holliday, R. Kemp, F. Boris, R. Zuege, R. Freckmann, K. Roesslein, R. Prust, C. Guess, R. Todd, G. Spredemann, W. Moritz, M. Greenberg.

Fourth Row: J. Petri, N. Milner, N. Westhofen, K. Lovendahl, J. Benning, P. Weisberg, S. Glusman, S. Neils, J. Wiviott, B. Lifer, D. Wax, B. Edelman, V. Kehoe.

Third Row: J. Loew, A. Hagen, M. Krug, B. Horwitz, J. Lange, J. Elliott, A. Washa, R. Branovan, F. Sanford, J. Torres, D. Wirz.

Second Row: A. Chaconas, J. Jacobs, B. Antill, H. Gadient, A. Gearhart, M. Held, N. Szep, B. Hotchkiss, B. Umaske, B. Novak, J. Trent.

First Row: C. Persson, A. Sicherman, E. Parks, H. Czank, S. Blankstein, N. Kendall, M. Belden, M. Fink, B. Perlman, B. Fredendall.

Latin Club

Mrs. Virginia Levin

Fall

President . . . . . Sharon Crawford
1st Vice-President . . . Marilyn Denney
2nd Vice-President . . . Carol May Guess
Secretary . . . . . Vita Aleksandrunas
Treasurer . . . . . Susan Mercer
Sergeant-at-Arms . . . . Ann Washa

Spring

President . . . . . Marilyn Denney
1st Vice-President . Vita Aleksandrunas
2nd Vice-President . . . Norman Plotkin
Secretary . . . . . Carol May Guess
Treasurer . . . . . Judy Loew
Sergeant-at-Arms . . . Kenny Roesslein

Top Row: J. Batiste, A. Bodner, R. Buboltz, P. McCreery, W. Stautner, C. Silverstein, D. Loeffler, R. Hollands, B. Yeko, G. Zaret, D. Hundr'eser, V. Levin, M. Denney, K. Szekely.

Fourth Row: R. Schnapp, M. Schuster, A. Tagatz, N. Plotkin, A. Dicker, D. Menke, R. Jarouk, R. Wehe, D. Spaeth, V. Aleksandrunas, D. Lakkard, K. Haslinger, H. Duckler.

Third Row: B. Evans, P. Chiarri, S. Crawford, L. Griswold, M. Lawson, J. Clark, M. Adams, J. Jaastad, S. Stein, M. VanBraun, F. Hegji.

Second Row: J. McCarthy, K. Premo, M. Stops, K. Knutsen, S. Meyer, C. Dennis, B. Hahn, L. Darnell, A. Colson, G. Ganos.

First Row: S. Frank, F. Kramer, L. Cohen, D. Chaconas, L. Loving, L. Betts, A. Heineman, P. Hunt, G. June, J. Luff, V. Dyer.

Top Row: C. Guess, A. Ball, K. Schildknecht, H. Frank, R. Hollands, D. Ernst, R. Sisk, D. Nedbeck, G. Szudrowitz, R. Baer, L. Krueger, M. Schardt, P. McCrerry, N. Mallon.

Fourth Row: B. Meyers, M. Jark, J. Bruggink, G. Siettmann, R. Haus, Mr. Jaquith, Mr. Shapiro, L. Schroeder, W. Moritz, V. Gross, J. Ostberg, J. Bader.

Third Row: J. Feher, R. Jung, J. Scherbert, L. Jaastad, J. Nunn, J. Kugler, R. Erni, R. Schaub, M. Duty, A. Washa, B. Norton, J. Walls.

Second Row: M. Jordan, S. Norin, J. Paust, M. Nepp, M. Peterka, P. Bakula, E. Hemm, K. Wagener, A. Bryant, N. Sigel, M. Belden.

First Row: L. Loving, S. Blankstein, D. Pelzer, M. Stops, C. Secora, J. Pum, D. Sobers, J. Trent, P Sobers, K. Ritter.

Science Club

Mr. Jaquith
Mr. Shapiro

Fall

President . . . . . Phyllis Sobers
1st Vice-President . . . . Janet Walls
2nd Vice-President . . . Ellen Neumann
3rd Vice-President . . . Joseph Feldman
Secretary . . . . . Pat Searing
Treasurer . . . . . Judy Feher

Spring

President . . . . . Janet Walls
1st Vice-President . . Mary Jane Banahoski
2nd Vice-President . . . Lorna Janotta
3rd Vice-President . . Robert Freckman
Secretary . . . . . Phyllis Sobers
Treasurer . . . . . Nancy Hubbes

Top Row: D. Mueller, J. Wallace, T. Hofmann, G. Olson, T. Maher, J. Stiewe, J. Feldman, C. Opitz, M. Feldman, J. Carnitz, J. Steinhart, R. Marjamaa, M. Schmeuszer, B. Parker.

Fourth Row: R. Berman, N. Porth, E. Neumann, B. Martin, J. Stauber, R. Lofy, A. Freifeld, E. Shreffler, G. Omdoll, B. Moser, M. Merkl, M. Banahoski, P. Fries.

Third Row: L. Traxl, S. Normoyle, S. Koch, G. Barnes, A. Hoffman, M. Verhulst, J. Kaun, M. Neimanis, C. Bruns, S. Graff, L. Janotta.

Second Row: S. Meyer, K. Knutsen, B. Dlouhy, K. Weigel, B. Petersen, J. Schaefer, A. Walz, D. Pergande, M. Riebe, F. Hegji, N. Huebner.

First Row: A. Sicherman, K. Jacobson, R. Buettner, P. Searing, C. Chaykowski, M. Krumme, D. Delvis, G. Siegel, N. Hubbes, M. Mendola.

Top Row: K. Mathiesen, J. Lewitzke, R. Bauman, G. Wille, M. Gutman, J. Stiewe, J. Feldman, B. Bast, D. Hanson, M. Sable, J. Price.
Third Row: C. Calabresa, J. Crooks, K. Lund, J. Lister, Mr. Lubenow, Mr. Waldschmidt, D. Ziesemer, J. Rothmeier, B. Edelman, S. Vilcins.
Second Row: K. Premo, P. Bell, S. Olson, S. Pagel, Miss Reddin, K. Rauch, P. Mertens, S. Schroeder, B. Moskol.
First Row: L. Hermann, D. Kimmel, C. Oswood, L. Darnell, A. Colson, S. Matz, N. Kriz, B. Gottfried.

Washington Players

Mr. Harris Lubenow
Miss Jean Reddin
Mr. Elmer Waldschmidt

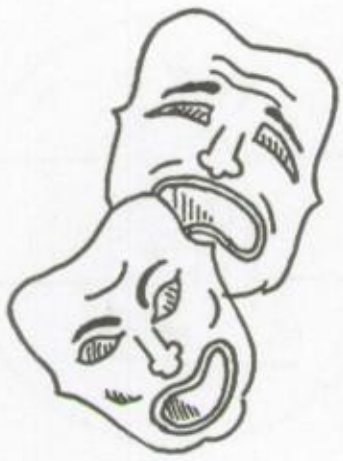

Fall

President . . . . . Barbara Gottfried
Vice-President . . . . . Ann Burgardt
Secretary . . . . . Nancy Trispel
Treasurer . . . . . Sarah Durant
Sergeant-at-Arms . . . Douglas Hanson

Spring

President . . . . . Ann Burgardt
Vice-President . . . . . Sarah Durant
Secretary . . . . Katherine Mathiesen
Treasurer . . . . . Susan Strack
Sergeant-at-Arms . . . Jeffrey Rothmeier

Top Row: N. Trispel, M. Lammert, D. Six, G. Geller, D. Hundhausen, W. Abel, J. Mathiesen, L. Sutter, J. Frahm, R. Prust, M. Fellner, K. Szekely.
Third Row: B. Beidelstein, P. Ladwig, D. Brunner, A. Burgardt, C. Raynes, S. Westmore, W. Roeder, P. Phelan, N. Isleb, N. Brizman, J. Kaun.
Second Row: A. Zussman, S. Strack, J. DeSombre, R. Gettle, P. Chiarri, J. Kugler, R. Branovan, M. VanBraun, M. McClutchy, J. Casey, L. Schnoll.
First Row: B. Fredendall, L. Moskowitz, M. LeMahieu, S. Aaron, M. Apter, J. Bingenheimer, B. Gordon, C. Needles, S. Phalin, A. Woloszyn, S. Durant.

Top Row: E. Engbertson, S. Leister, C. Dubin, J. Gutkin, E. Kopelke, R. Barr, R. Lernor, R. Fine, G. Wille, M. Jacobson, K. Burgardt, G. Wayman, K. Rausch.

Fourth Row: J. Messing, K. Jannke, R. Baumrind, J. Lister, K. Gray, C. Calabresa, G. Kneppreth, Miss Dietz, A. Burgardt, B. Edelman, P. Ladwig, B. Piepenburg, M. Leininger.

Third Row: K. Schneider, M. Kohn, F. Margoles, N. Brizman, J. Hambach, J. Otto, Miss Steiger, B. Horwitz, J. Feher, T. Bornstein, F. Levin, M. Major.

Second Row: D. Brueckner, B. Brandel, F. Utley, J. Fein, S. Strack, P. Kozoll, A. Colson, C. McCarthy, S. Gutknecht, B. Lutz.

First Row: J. Liedtke, S. Hersh, S. Blankstein, C. Oswood, L. Landau, S. Dewus, P. Sobers, D. Goldberg, A. Zussman, F. Kramer.

F. T. A.

Miss Anita Steiger
Miss Rosemary Dietz

Fall

President . . . . . Jerome Gutkin
1st Vice-President . . . . Karen Radde
2nd Vice-President . . . Barbara Born
Secretary . . . . . Joan Bruggink
Treasurer . . . . . Sharon Hersh

Spring

President . . . . . Jerome Gutkin
1st Vice-President . . . Betty Gorden
2nd Vice-President . . . Karen Kakatsch
Secretary . . . . . Joan Bruggink
Treasurer . . . . . Donna Foth

Top Row: B. Kollath, C. Raynes, N. Trispel, B. Johnson, N. James, K. Stein, A. Robb, R. Kemp, J. Wiviott, A. Hereth, M. Stamates, C. Kirchmayer, J. Powers, M. Verhulst.

Fourth Row: J. Duzy, P. Morris, E. Paul, D. Goldstein, E. Neumann, G. Shaw, L. Hotchkiss, J. Bruggink, P. Phelan, E. Grodsky, B. Born, K. Radde, K. Kakatsch.

Third Row: S. Evans, M. McClutchy, M. Kirkpatrick, S. Pagel, G. Takala, M. Burgardt, L. Klug, J. Pavik, R. Gettle, B. Antill, P. Bell.

Second Row: J. McCarthy, S. Holmes, D. Brazee, B. Umaske, P. Miller, N. Wussow, D. Schneiderman, A. Brussat, J. Kuhnle, G. Ganos, M. Steinman.

First Row: J. Hurwitz, L. Moskowitz, A. Sher, S. Matz, C. Bley, P. Riches, P. Henry, B. Gordon, D. Foth, B. Michel, S. Durant.

Top Row: J. Buckingham, R. Simons, R. Bauman, M. Marcus, J. Koerner, J. Geiger, W. Bast, J. Maher, J. Feldman, J. Dettmann, D. Asmus, J. Zilavy, J. Scharf, A. Siegel, J. Frahm, R. Wilkinson, G. Wille, W. Faust, W. Moerle-Heynisch, K. Voelker.
Fifth Row: M. Cory, R. Lauret, K. Burgardt, M. Hartel, J. DeMoulin, J. Price, S. Rietz, J. Lippus, Miss Mahre, R. Prust, A. Wolkenstein, A. Hereth, R. Weiss, J. Tompkins, S. LaStofka, G. Kneppreth, L. Hotchkiss.
Fourth Row: M. Schmitter, F. Sanford, A. Knudten, N. Brizman, B. Dickinson, J. Crooks, S. Normoyle, L. Smith, P. Phelan, K. Friedrich, D. Brunner, N. Larson, J. Duzy, K. Harman, K. Gray, L. Janotta, K. Tompkins.
Third Row: J. Garens, B. Gleason, J. Teplinsky, D. Berganini, B. Jacenko, T. Schaefer, B. Orloski, J. Hildebrand, C. Elsea, Mrs. McManus, J. Pavik, K. Kakatsch, B. Engbertson, I. Lindmaier, C. Breidenbach, P. Bakula, K. Higgins, L. Darnell.
Second Row: R. Laack, S. Milella, D. Wolfe, H. Salzstein, M. Gregory, J. Fein, G. Takala, J. Jacobs, A. Sorgel, J. Voigt, G. Knippel, S. Pagel, R. Gettle, J. Thompson, B. Hanson, P. Reber, J. McCarthy, S. Koshakow, R. Rapkin.
First Row: N. Behl, S. Phalin, T. Coralline, C. Needles, S. Aaron, J. Bluett, C. Stiewe, A. Porth, J. Beaver, B. Gottfried, J. Liedtke, E. Parks, M. Held, B. Brandel.

Tonia Toppers

Miss Mahre

Mrs. McManus

Student Director . . . . . Richard Bielenberg
Dance Directors . . . . . Barbara Gottfried, Gail Hebein
Music Director . . . . . Thomas Schaefer
Vocal Directors . . . . . Sheila Matz, David Hundhausen
Production Directors . . . . . Dennis Ellis, Jon Buckingham

Top Row: A. Schmatzhagen, R. Atcheson, T. Mason, D. Dettman, C. Wolfe, J. Beck, D. Hundhausen, J. Hower, P. Wesa, L. Steer, F. Coulter, J. Stiewe, D. VanEerden, R. Hollands, W. Buchta, D. Ellis, R. Darrow, R. Anderson, W. Seeger, J. Arter, J. Abuya, L. Pesick.
Fifth Row: A. Burgardt, R. Schaub, C. Calabresa, K. Mathison, P. Fries, P. Torphy, R. Dieringer, R. Daveley, M. Gonzalez, R. Silberman, D. Six, J. Wehmeyer, R. Kobiske, J. Kugler, L. Schroeder, G. Hebein, C. Mangel M. Asmuth, C. Gruener.
Fourth Row: F. Engel, N. Isleb, M. Lawson, S. Schroeder, D. Laubenheimer, J. Lange, J. Otto, P. Morris, A. Washa, Miss Braun, B. Edelman, B. Boyer, N. Westhofen, S. Zellin, J. Hecker, M. Kirkpatrick, S. Koch, M. Burgardt, G. Stafford.
Third Row: D. Bower, R. Bielenberg, K. Moen, J. Messing, D. Schwan, J. Christiansen, S. Roeder, B. Born, B. Stoebe, Miss Steiger, H. Weltmer, S. Dewus, P. Specht, J. Mortenson, P. Bell, M. McClutchy, S. Matz, G. Born, L. Born.
Second Row: A. Wolfson, J. Geisinger, M. Koshakow, J. June, B. Umaske, M. Kemmer, L. Schnoll, M. Gerdes, E. Hovdet, J. Wambold, J. Boyle, D. Pelzer, P. Worden, D. Kimmel, B. Clymer, S. Durant.
First Row: R. Cohen, M. LeMahieu, D. Pennecker, D. Foth, C. Anastas, C. Bely, S. Hersh, A. Sher, B. Gordon, J. Ritter, L. Moskowitz, M. Fink, B. Fredendall, S. Cable.

Top Row: E. Paul, A. Burgardt, J. Hambach, L. Wilkes, P. Torphy, J. Botenhoff, L. Schroeder, B. Piepenberg, J. Stauss, G. Kneppreth, J. Lange.
Third Row: J. Wambold, J. Bjorkund, C. Hunholz, S. Crawford, M. Burghardt, D. Laubenheimer, M. Peterka, J. Hildebrand, B. Stoebe, M. Masuhr.
Second Row: J. Ritter, L. Eggebrecht, A. Colson, B. Lutz, A. Knudten, J. Fischer, P. Sobers, J. Walber.
First Row: S. Holmes, D. Pelzer, Miss Klarner, K. Schieber, J. Nebel.

Girls' Drill Team

Miss J. Klarner

Fall

Drill Captain	Diane Laubenheimer
Treasurer	Janice Wambold
Secretary	Sandy Holmes
Historian	Leone Schroeder
Wardrobe	Mary Kay Burgardt
Attendance	Georgia Kneppreth

Spring

Drill Captain	Jean Stauss
Treasurer	Janice Wambold
Secretary	Sandy Holmes
Historian	Karen Schieber
Wardrobe	Mary Kay Burgardt
Attendance	Audrey Knudten

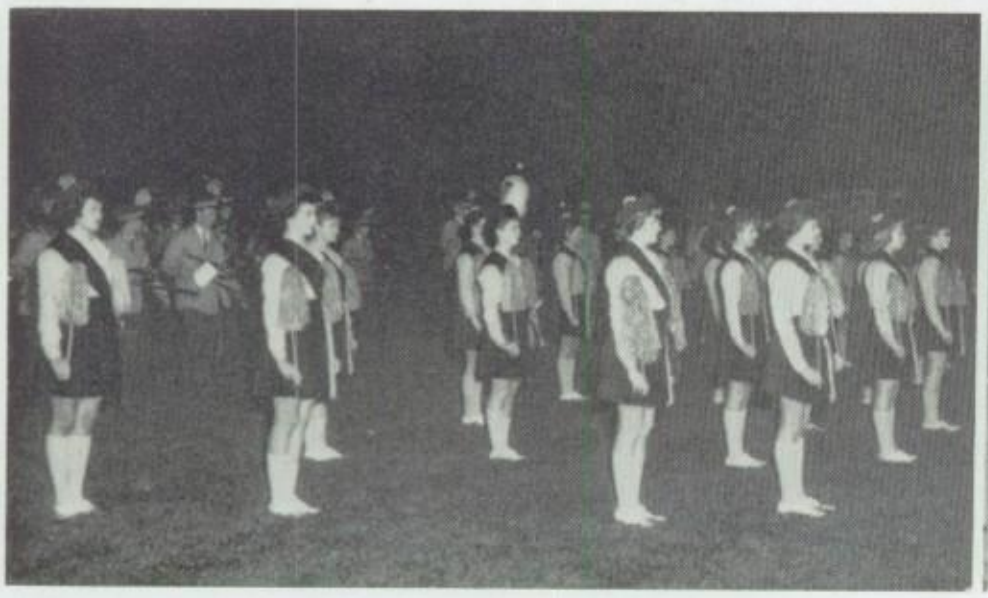

Top Row: I. Kane, C. Zinser, F. Pfister, G. Szekely, R. Freckmann, J. Batiste.
Second Row: R. Ewe, R. Berman, C. Lorenz, Mr. Wisniewski, B. Martray, G. Alzuhn, D. Bahr.
First Row: K. Yopps, J. Habush, S. Peters, D. Mudge, J. Geisinger, J. Kampen.

Chess Club

Mr. Daniel Wisniewski

Fall

President . . . . . Karl Steldt
Vice-President . . . . . Fred Pfister
Secretary . . . . . David Mudge
Treasurer . . . . . Robert Freckmann

Spring

President . . . . . Robert Freckmann
Vice-President . . . . Charles Lorenz
Secretary . . . . . George Szeckley
Treasurer . . . . . Robert Ewe
Sergeant-at-Arms . . . . Charles Zinser

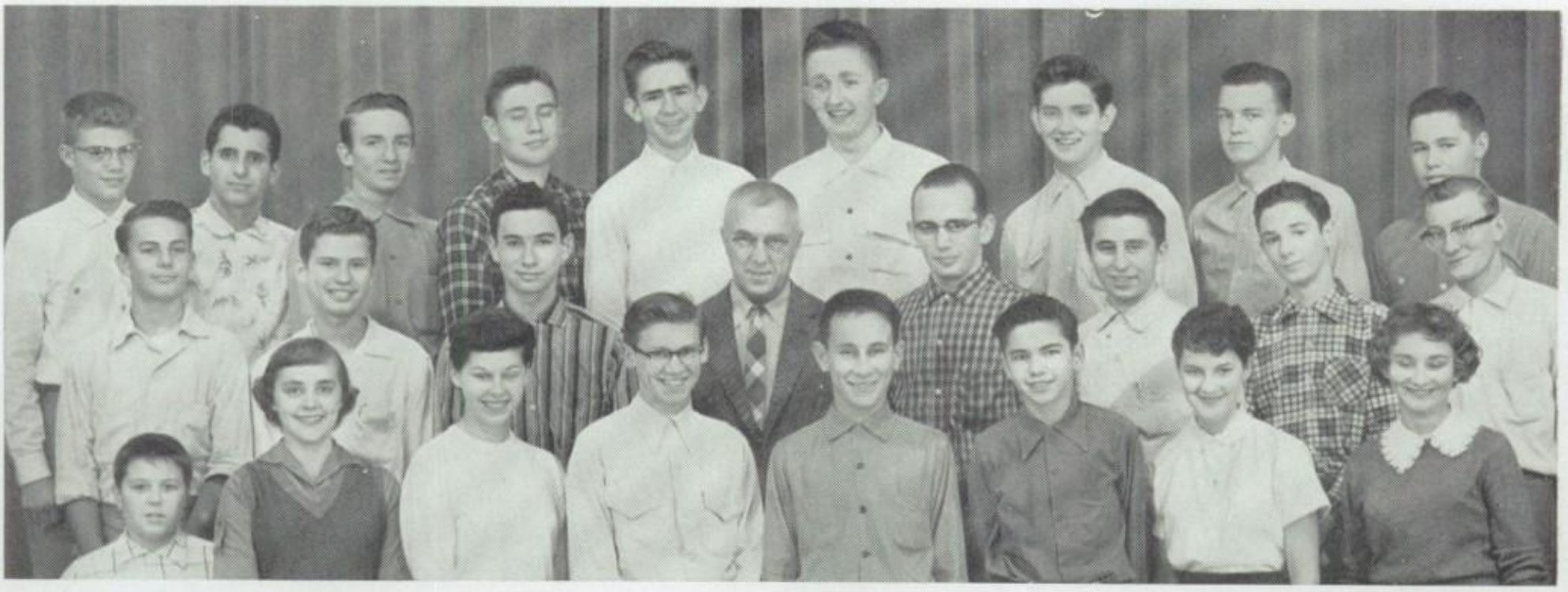

Top Row: R. Sullivan, M. Korman, T. Hofmann, L. Krueger, F. Coulter, G. Schumacher, G. Bucek, J. Arter, P. Buckethal.
Second Row: G. Mueller, S. Lesniak, B. Zelonky, Mr. Pestalozzi, G. Schneider, G. Carrao, J. Kendall, R. Lemke.
First Row: R. Laack, D. Stadelmann, J. Duzy, L. Trumbower, A. Pearson, L. Charneske, I. Danning, M. Stops.

Camera Club

Mr. Hasso Pestalozzi

Fall

President . . . . . Frank Coulter
Vice-President . . . . . Judith Duzy
Secretary . . . . . Dianne Stadelmann
Treasurer . . . . . Jim Arter
Sergeant-at-Arms . . . . Gary Carrao

Spring

President . . . . . Judy Duzy
Vice-President . . . Gerald Schneider
Secretary . . . . . Dianne Stadelman
Treasurer . . . . . Ingrid Danning
Sergeant-at-Arms . . . . Marc Korman

Top Row: James Beck, Sergeant-at-Arms, spring; Dick Van Eerden, Secretary and Treasurer, spring; Mr. Haney; Allan Schmatzhagen, Sergeant-at-Arms, fall; Charles Wolfe, Vice President, spring.

First Row: Philip Mirasola, Secretary and Treasurer, spring; Victor McGowan, President, fall; Gary Orten, President, spring; Robert Turnen, Vice President, fall.

Boys' Club

Mr. Earl Haney

The one aim of Boys' Club, fellowship, has attained its true meaning during the past year by drawing the boys of Washington closer together. Under the able direction of Mr. Earl Haney and his well chosen corps of officers, the club has staged some extremely interesting meetings. Among them were a movie on the Milwaukee Braves, a school jazz band, and a style show. During the second semestera Glee Club was organized, which proved very successful. The boys were furnished with coats, slacks, straw hats, and canes. A group of ushers was also organized to maintain proper decorum. Although this club was about to be dropped from Washington's list of activities, it has come back as one of the strongest organizations in the school. As it appears now, Washington's boys can look forward to many more happy and inspirational meetings.

The efficiency of its directors, officers, and members has made the functions of Girls' Club successful. Among its activities were the Arthur Murray dancers, who showed versions of Latin American rhythm, and a glimpse of our own talent in modern dance. Style shows were presented with helpful hints in selecting apparel for school dances. New members were greeted into the club by a special welcoming party.

Opportunities for interested girls were abundant. Service in the nursery at Wood Hospital and in our own various committees earned points for the members. Many hours were given to welfare work in knitting and sewing infants' garments, doing art work, and making scrapbooks and toys. For their contributions the girls received awards. The grand finale was a happy Holly Hop and a special Springtime.

Top Row: Mildred Krug, Typist; Judi Bjorklund, Student Welfare Chairman, fall, "Percolator" Editor, spring; Miss Koch; Mrs. Gross; Mrs. Harrington; Miss Nickel; Joan Kugler, "Percolator" Editor, fall; Elizabeth Paul, Secretary, spring.

First Row: Judith Wallber, President, fall; Patricia Grabow, Historian, fall, Marilyn Rakita, Secretary, fall, Vice President, spring; Judy Lange, Treasurer, fall, President, spring; Jan Christiansen, Historian, spring; Carol Kirchmayer, Bookkeeper, fall and spring; Rachel Gettle, Vice President, fall; Barbara Hanson, Treasurer, spring.

Girls' Club

Mrs. Gross

Mrs. Harrington

Miss Koch

Miss Nickel

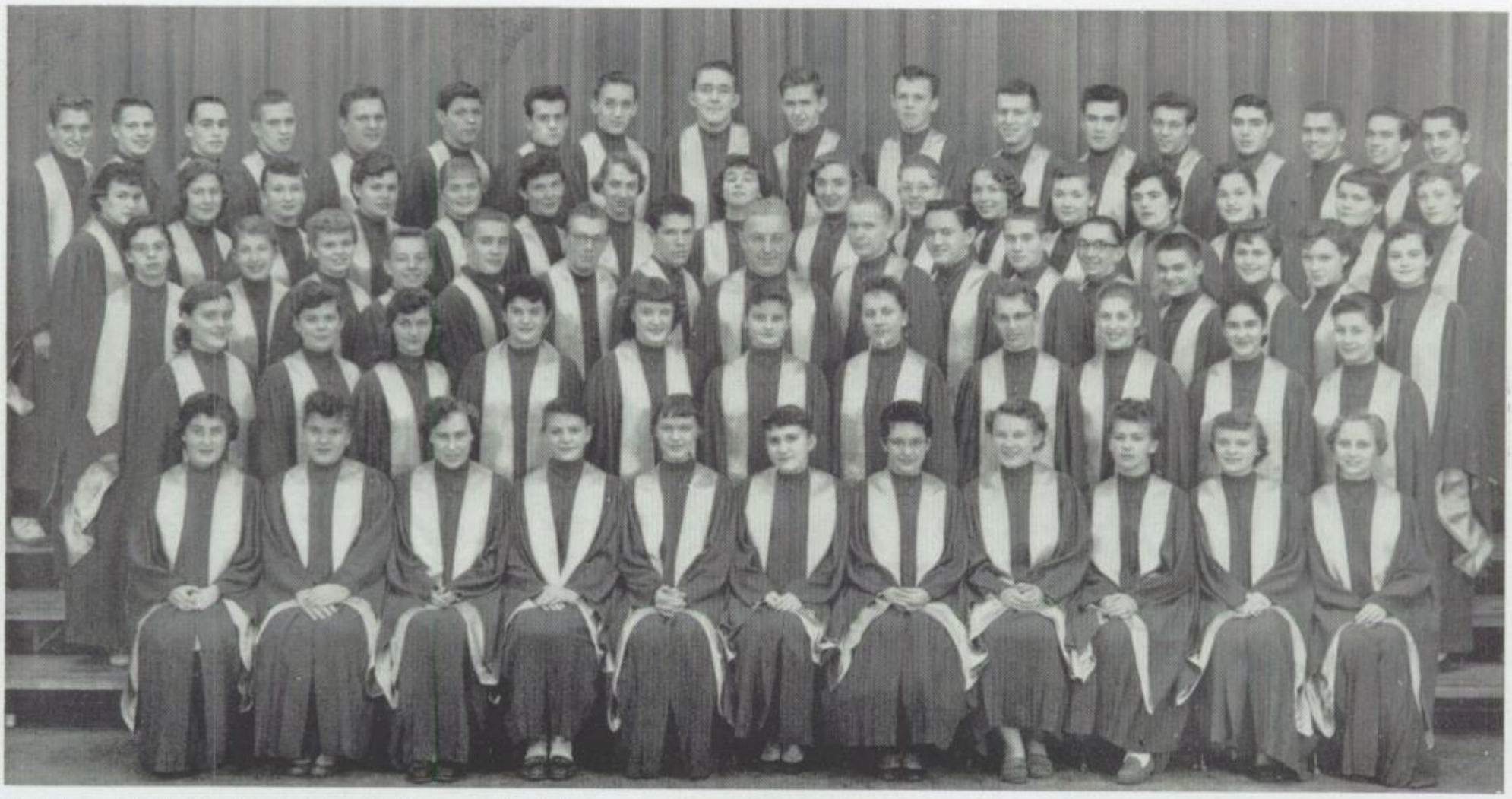

Top Row: L. Pesick, V. Strehlow, R. Atcheson, G. Hodgson, M. Marcus, D. Hundhausen, K. Riem, A. Quosig, R. Zielke, F. Coulter, C. Johnson, M. Feldman, R. Darrow, J. Abuya, R. Fine, D. Six, N. James, J. Buckingham.

Fourth Row: B. Dickinson, J. Stauss, K. Burgardt, D. Branston, K. Lund, A. Hereth, S. Rietz, D. Spencer, M. Schmeuszer, M. Pirozek, T. Maher, K. Kohne, K. Rauch, M. Banahoski, P. Barteck, J. Crooks, R. Schaub.

Third Row: M. Kirkpatrick, M. Cory, B. Edelman, T. Schaefer, M. Hartel, J. Peters, M. Gonzalez, G. Wille, A. Beltran, J. Schachtschneider, B. Perkins, R. Bielenberg, C. Calabresa, S. Koch, J. Pavik.

Second Row: N. Wussow, B. Jacenko, B. Neuwirth, R. Branovan, M. Harvey, R. Gettle, J. Lassanske, D. Bock, E. Friedman, S. Matz, A. Sorgel.

First Row: J. Casey, J. DeSombre, C. Confare, G. Born, J. Liedtke, B. Brandel, J. Geisinger, C. Oswood, P. Johnston, J. Jacobs, S. Workinger.

A Cappella Choir

Mr. Louis Goodrich, *Director*

Top Row: R. Lauret, H. Wilson, R. L. Weiss, R. R. Weiss, C. Hempel, H. Chesley, J. Langendorf, M. Chy, G. Leikam, G. Nuoffer, R. Sims.
Fourth Row: A. Plotkin, R. Branston, P. Kainass, L. Sutter, J. Woyke, W. Abel, R. Oestreich, K. Voelker, R. Prust, D. Persyk, A. Bodner.
Third Row: H. Kay, L. Trumbower, V. Levin, J. Koerner, D. Hanson, M. Werner, B. Dowling, C. Lassmann, R. Miller, R. Lofy.
Second Row: J. Thompson, W. Buchta, C. Sandine, J. Prindl, K. Stein, M. Pollack, J. Dettmann, T. Maher, B. Ninke.
First Row: N. Milner, D. Wax, S. Peters, M. Berman, A. Wolkenstein, C. Persson, C. Breidenbach, M. Greene, A. Beltran, G. Zeeb.

Band

Mr. R. Erdman

Top Row: T. Schaefer, L. Plotkin, C. Zinser, W. Faust, F. Thies, R. Hollands, G. Szekely, P. Atinsky, C. Silberg, D. Riesen.
Fourth Row: L. Darnell, B. Koelpin, R. Kemp, T. Mason, R. Wahlig, B. Yeko, F. Boris, J. Kendall, A. Shlimovitz, M. Lane.
Third Row: J. Luff, D. Borgwardt, B. Born, T. Pabst, R. Weiss, V. Gross, M. Lammert, D. Ochs.
Second Row: M. Gregory, J. Lister, M. Wright, M. Markworth, L. Schnell, B. Hase, M. Drescher, S. Blankstein, C. Mesarich.
First Row: M. Adams, K. Dreyer, D. DeMerit, K. Szekely, E. Hotchkiss, K. Krumbiegel, K. Radde, S. Koss, D. Franklin, G. Alzuhn.

Top Row: Mr. Erdman, J. Woyke, K. Voelker, M. Marcus, J. Gollin, G. Peterson, R. Weiss.
Fourth Row: J. Crooks, M. Gerdes, S. Wille, S. Neils, H. Kay, G. Carrao, Z. Teranis, B. Roemer, D. Johnson.
Third Row: M. Robinson, N. Thierfelder, A. Blumenthal, K. Horvath, R. Haus, S. Koch, B. Hahn, R. Geil, D. Pelzer.
Second Row: L. Moskowitz, T. Pinsker, S. Lehmann, S. Thomas, D. Lynch, P. Worden, H. Schaeffer, S. Luber.
First Row: I. Bauch, L. Hotchkiss, B. Beidelstein, S. Mercer, G. Shaw.

Orchestra

Mr. R. Erdman

Top Row: A. Wolkenstein, C. Sandine, H. Chesley, B. Bast, F. Wohrer, H. Wilson, R. Weiss.
Third Row: L. Plotkin, G. Szekely, R. Hollands, M. Werner, D. Hanson, C. Lassmann, R. Branston, J. Dettmann.
Second Row: K. Szekely, M. Adams, K. Radde, F. Boris, C. Zinser, M. Wright, L. Darnell, D. Borgwardt, R. Lauret.
First Row: V. Boese, R. Jung, B. Gollin, S. Weirich, S. Blankstein, D. Franklin.

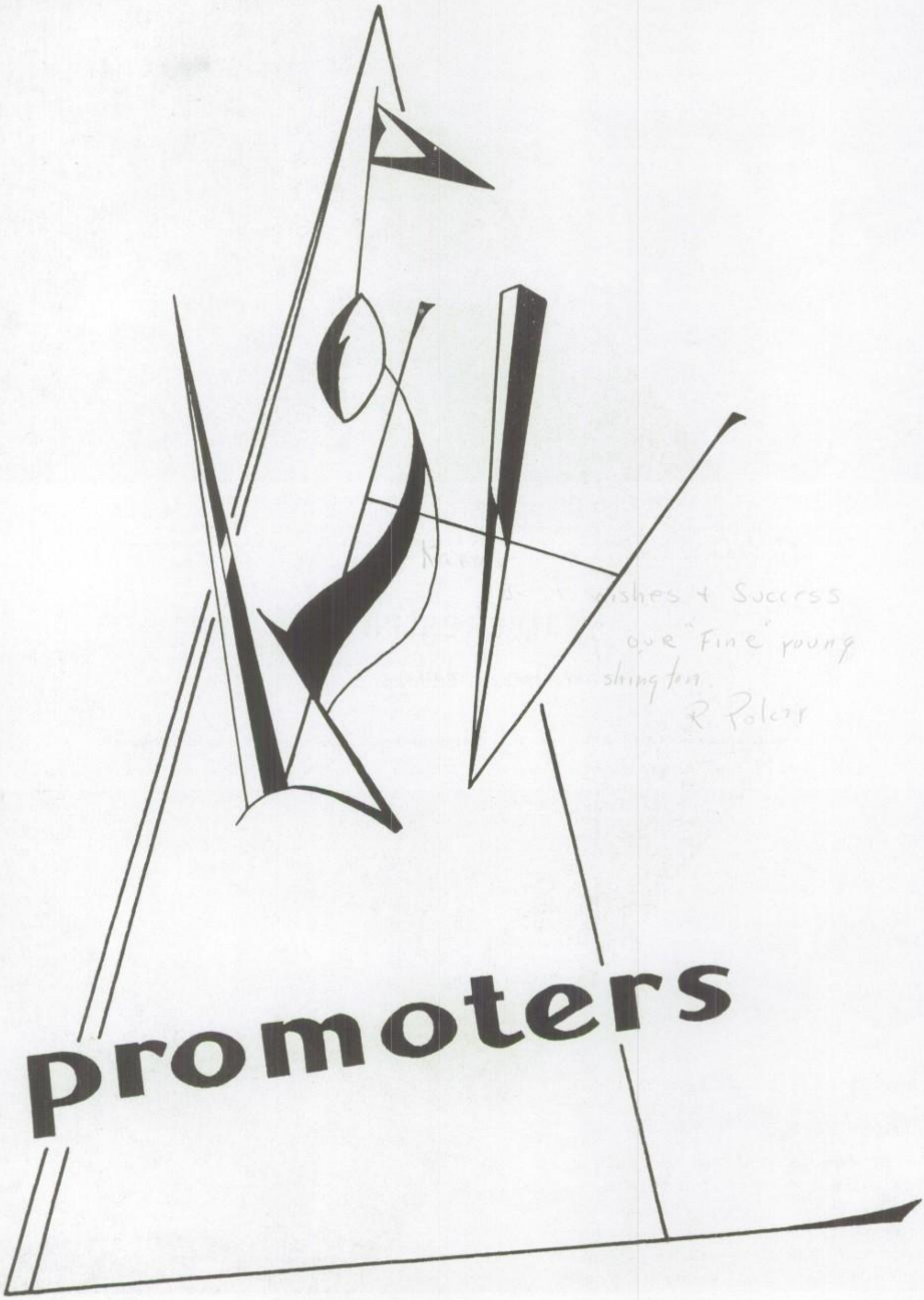
promoters

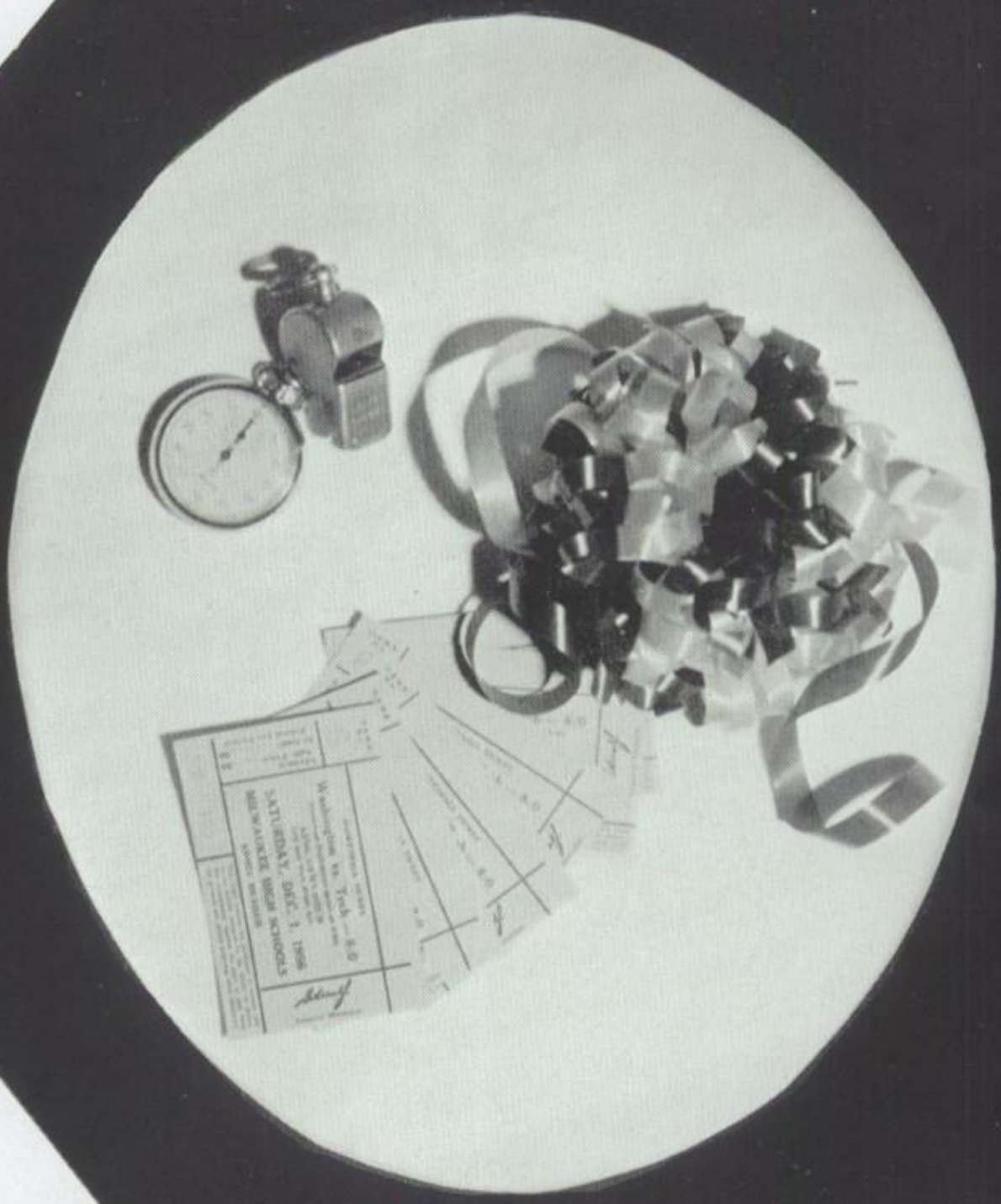

PROMOTERS:

Every show has its advance agent and promoters whose task it is to focus the attention of the public on their production. Our athletes at Washington High School have performed their duties well this past year. Through their good sportsmanship and manly conduct they have shown those qualities of our school which make us all proud to be called Washingtonians.

BACKFIELD

Top Row: Coach Polczynski, P. Mirasola, B. Shaw, D. Nerby, V. McGowan, R. Van Eerden.
Second Row: G. Ahlmann, W. Savage, J. Lamais, C. Wolfe, L. Schroeder, J. Butenhoff, Coach Potochnik.
First Row: G. Orten, K. Hromadka, R. Turnen.

Karen
Best Wishes + Success
to one of our "Fine" young
ladies of Washington.
R. Polczynski.

VARSITY FOOTBALL

LINE

Top Row: R. Minarovic, P. Wesa, M. Murach, L. Westfahl, N. Scheib, L. Steer, J. Scharf.
Second Row: B. Cohen, R. Anderson, H. Wichman, K. Smrcina, J. Beck, R. Schrubbe, Coach Kirchen.
First Row: M. Weber, T. Ackerman, G. Hodgson, K. Steldt.

RESERVE VARSITY

Top Row: F. Schaum, R. Minarovic, R. Peszko, C. Grapentine, T. Maher, J. Rintelman, J. Polzer, J. Ward.

Second Row: H. Ivans, R. Lister, C. Emmer, H. Prange, B. Dowling, Coach Schmatzhagen, Coach Potochnik.

First Row: S. Chaconas, M. Rynski, J. Bartholmai, H. Chesley, M. Branovan, K. Gardner.

RESERVE VARSITY

VARSITY SEASON

Washington	6	West	13
Washington	45	Custer	0
Washington	24	Bay View	33
Washington	39	North	19
Washington	20	Pulaski	22
Washington	7	East	6
Washington	25	Juneau	14
Washington	18	King	14

CITY STANDINGS

	W	L	Pct.	Pts.	Op
Rufus King	7	1	.875	201	81
Bay View	6½	1½	.813	171	95
West	6	2	.750	190	72
Juneau	5½	2½	.688	137	98
Washington	5	3	.625	184	121
South	4½	3½	.563	120	100
Lincoln	4	4	.500	85	80
Boys' Tech	3	5	.375	107	120
North	2	6	.250	83	182
Pulaski	2	6	.250	79	165
East	1½	6½	.188	39	123
Custer	1	7	.125	31	190

B SEASON

Washington	27	East	7
Washington	14	Tech	13
Washington	6	Pius	0
Washington	19	Marquette	7
Washington	12	Messmer	0
Washington	0	King	13

THE SEASON

Washington's 1956 football season had its many exciting games. Although not a championship season, it can be termed a highly successful one.

The 1956 squad got off to a mediocre start by losing two of its first three games. A rout of Custer by a score of 45-0 was the only win during this period. However, as the season progressed, Washington's fortunes turned in the right direction.

Beginning with a 39-19 win over North, our football gridders won four of their last five games. Included in these four victories were a 7-6 homecoming win over East and a 25-14 licking of Juneau.

To climax the "56" season, Rufus King's dynasty of 15 victories and one tie over a period of two years was ended by an 18-14 loss to a highly spirited Purgold team.

BACKFIELD

Top Row: Coach Ahl, D. Boyle, C. Zunker, T. Nevers, J. Pederson, R. Zoeller, W. Griese.
Second Row: F. Schneiger, T. DeBriae, P. Schloemilch, G. Conte, D. Olson, R. Buboltz.
First Row: G. Rozmus, A. Garekis, J. Quinn, R. Bloedorn, E. Chin.

SOPH FOOTBALL

SOPH SEASON

Washington	20	. . . . .	Custer	6
Washington	14	. . . . .	West	2
Washington	0	. . . . .	King	13
Washington	7	. . . . .	North	6
Washington	27	. . . . .	East	12

LINE

Top Row: F. Hazlewood, M. Chy, W. Hagar, L. Emons, A. Steldt, R. Weiss, E. Reisdorf, R. Peszko, G. Lewis, G. Fields, Coach Potos.
Second Row: R. Ott, I. Habeck, D. Danner, W. Griffith, C. Zinser, F. Lutz, S. Walls, R. Baumgartner, C. Anderson, G. Kaisler.
First Row: M. Greenberg, R. Heinrich, R. Wirth, G. Moschea, C. Sprado, J. Wearing, J. Kraus, R. Shaw.

CROSS COUNTRY

VARSITY

Top Row: J. Huiras, G. Ziemann, R. Child, R. Simons, W. Cory, P. Buley, R. Bauke, K. Kellenberg, Coach Tolkan.

Bottom Row: J. Birmingham, N. James, R. Waltz, J. Stilb, G. McGaw, D. Graham.

VARSITY SEASON

Washington	20	South	43
Washington	34	East	23
North Sectionals		Second Place, 94 Points	
Washington	27	West	29
City Meet		Fifth Place, 169 Points	
State Meet		Sixth Place, 151 Points	

B TEAM

Top Row: J. Newman, J. Sperzel, J. Hall, R. Herro, L. Sutter, P. Greenwald, J. Mathiesen.

Second Row: J. Petrie, G. Trudell, W. DeBruin, N. Hansen, D. Menke, R. Ball.

First Row: L. Betts, G. Pielow, A. Dennenberg, G. Washa.

SWIMMING

VARSITY

Back Row: D. Hamann, W. Faust, W. Greenberg, K. Smrcina, A. Robb, L. Schroeder, Coach Champion.

Front Row: S. Mallin, C. Wolfe, G. Zaret, B. Schneider, R. Ball.

The 1956-57 swimming team under Coach Champion had a successful season, winning seven out of thirteen dual meets and taking seconds in the Little City and Big City Meets. The team was hampered by the loss of two January graduates, who were replaced by inexperienced Sophomores. In spite of this the team made a good showing. Allan Robb turned in an excellent performance this year by taking a first, second, and third in the Little City, Big City, and State Meets respectively.

VARSITY SEASON

Washington	51	Bay View	33
Washington	23	Pulaski	52
Washington	51	North	26
Washington	34	Shorewood	45
Washington	42	East	37
Washington	32	Boys' Tech	45
Washington	33	Tosa	54
Washington	50	South	18
Washington	56	Nicolet	21
Washington	55	West Milwaukee	24
City Relays		4th place	32 points
Washington	43	Lincoln	25
Washington	38	M.U.S.	39
Cardinal Relays		4th place	12 points
Washington	35	Custer	41
Little City Meet		2nd place	50 points
Big City Meet		2nd place	28 points
State Meet		9th place	8 points

B TEAM

Back Row: P. Koerper, G. Bowman, J. Kluetmeier, L. Cohen, J. McNally, R. Weiss.

Front Row: J. Batiste, G. Lagzdins, F. Dressler, R. Baumgartner.

VARSITY

Back Row: J. Butenhoff, D. Bartman, A. Iding, R. Minarovic, J. Ward, R. Schrubbe, B. Shaw, Coach Kirchen.
Front Row: J. Totsky, G. Rozmus, M. Leshin, J. Bartholmai, D. Kernan, H. Schnoll.

WRESTLING

Under Coach Kirchen, the wrestling squad finished a successful season by placing third in the City Conference race. In the City Meet Captain Jim Totsky won the 112 pound crown.

The team made its finest showing of the season when it took a first in the State Sectionals. Totsky, Jack Bartholmai, Bob Minarovic, and Harry Schnoll took first places. In addition, Totsky took a fourth in the State Meet.

VARSITY SEASON

Washington	14	Boys' Tech	19
Washington	29	West Milwaukee	13
Washington	35	Lincoln	11
Washington	15	Pulaski	21
Washington	26	Juneau	16
Washington	37	Bay View	5
Washington	18	South	14
Washington	41	North	5
Washington	19	East	15
Washington	14	King	20
Washington	33	Custer	5
Washington	16	West Milwaukee	22
State Sectional		1st place	39 points
State Meet		25th place	1 point

B TEAM

Back Row: G. Ahlmann, L. Lakaitz, C. Anderson, F. Lutz, H. Prange, J. Pederson, G. Hall, C. Zinser, R. Ott, I. Habeck.
Middle Row: L. Pizer, R. Shaw, E. Aronin, R. Heinrich, J. Ellioff, M. Loghides, J. Wearing, A. Pearson, G. Washa.
Front Row: F. Bielenfeldt, L. Betts, D. Dahnke, J. Stelling, R. Lee, R. Duzy, D. McLaughlin.

Back Row: T. Wachs, C. Sandine, N. Scheib, R. Herro, C. Hudson, R. Glaser, R. Zoeller, R. Turnen, Coach Ruehl.

Front Row: M. Davis, P. Mirasola, R. Van Eerden, W. Kuebler, M. Murach, G. Goetze, G. Lamb.

VARSITY BASKETBALL

The 1956-57 basketball season can be termed one of the finest in many years. Our bucketmen finished in a tie with King for second place in the City Conference race behind South. Led by sophomore Ron Glaser the squad displayed fine all-around team play, climaxing the conference season with a 65-64 victory over their previously mentioned rival Rufus King.

All-City laurels went to Ron Glaser who made first squad in one selection and second squad in another; Dick Van Eerden made second squad in both selections.

VARSITY SEASON

Washington	53	West Allis Hale	59
Washington	53	Tosa	83
Washington	73	Boys' Tech	54
Washington	57	West	54
Washington	47	Lincoln	61
Washington	64	Pulaski	54
Washington	57	Juneau	46
Washington	52	Bay View	38
Washington	58	South	65
Washington	45	North	43
Washington	68	East	53
Washington	74	Custer	67
Washington	65	King	64
Washington	60	Tosa	69
Washington	73	Juneau	41
Washington	67	West	70

B SEASON

Washington	30	West Allis Hale	53
Washington	34	Tosa	49
Washington	40	Custer	37
Washington	57	King	53
Washington	29	East	56
Washington	37	King	49
Washington	55	Custer	39
Washington	52	East	49
Washington	56	East	84
Washington	35	Custer	47
Washington	46	King	44

SOPH SEASON

Washington	29	Boys' Tech	44
Washington	32	West	49
Washington	32	Lincoln	40
Washington	31	Pulaski	41
Washington	27	Juneau	33
Washington	29	Bay View	41
Washington	37	South	42
Washington	20	North	45
Washington	29	East	61
Washington	35	Custer	47
Washington	32	King	69

B BASKETBALL

B TEAM

Back Row: P. Warnemuende, M. Luck, R. Hinkforth, F. Schaum, R. Pinkert, D. Grogan, Coach Bilek.

Front Row: W. Savage, W. Krueger, J. Krumplitsch, A. Anderson, M. Cohen.

SOPH BASKETBALL

SOPH TEAM

Back Row: P. Warnemuende, M. Chy, E. Reisdorf, L. Emons, M. Pollack, V. Levin, F. Schneiger, Coach Bilek.

Front Row: P. Schloemilch, J. Leysenar, S. Zimmermann, J. Sweet, J. Wiviott, R. Saxe.

GOLF

VARSITY

Top Row: J. Wehmeyer, D. Hanson, D. Wolf, A. Wick, M. Meer, Coach Gettle.

Bottom Row: W. Resnick, D. D'Amico, D. Nerby, W. Krueger.

1956 VARSITY SEASON

Washington	173	Pius XI	182
Washington	9	Lincoln	0
Washington	171	Tosa	162
Washington	7	Custer	2
Washington	8	East	1
Washington	9	North	0
Washington	7½	South	1½
Washington	9	West	0
Washington	3	Pulaski	6
Washington	8	Juneau	1
Washington	7	Bay View	2
Washington	6	King	3
Janesville Invitational		Tenth Place	344 Points
City Meet		Second Place	336 Points

B TEAM

Top Row: W. Schulz, R. Schrubbe, R. Haas, D. Loeffler, R. Rueter, L. Emons, R. Hollands, G. Karow, E. Slyfield, Coach Gettle.

Bottom Row: M. Jacobson, S. Peters, G. Spredemann, B. Robrahn, G. Hardel, W. Davidson, J. Wearing, M. Leutenegger, R. Matuschka, T. Schaefer, K. Sattler.

TENNIS

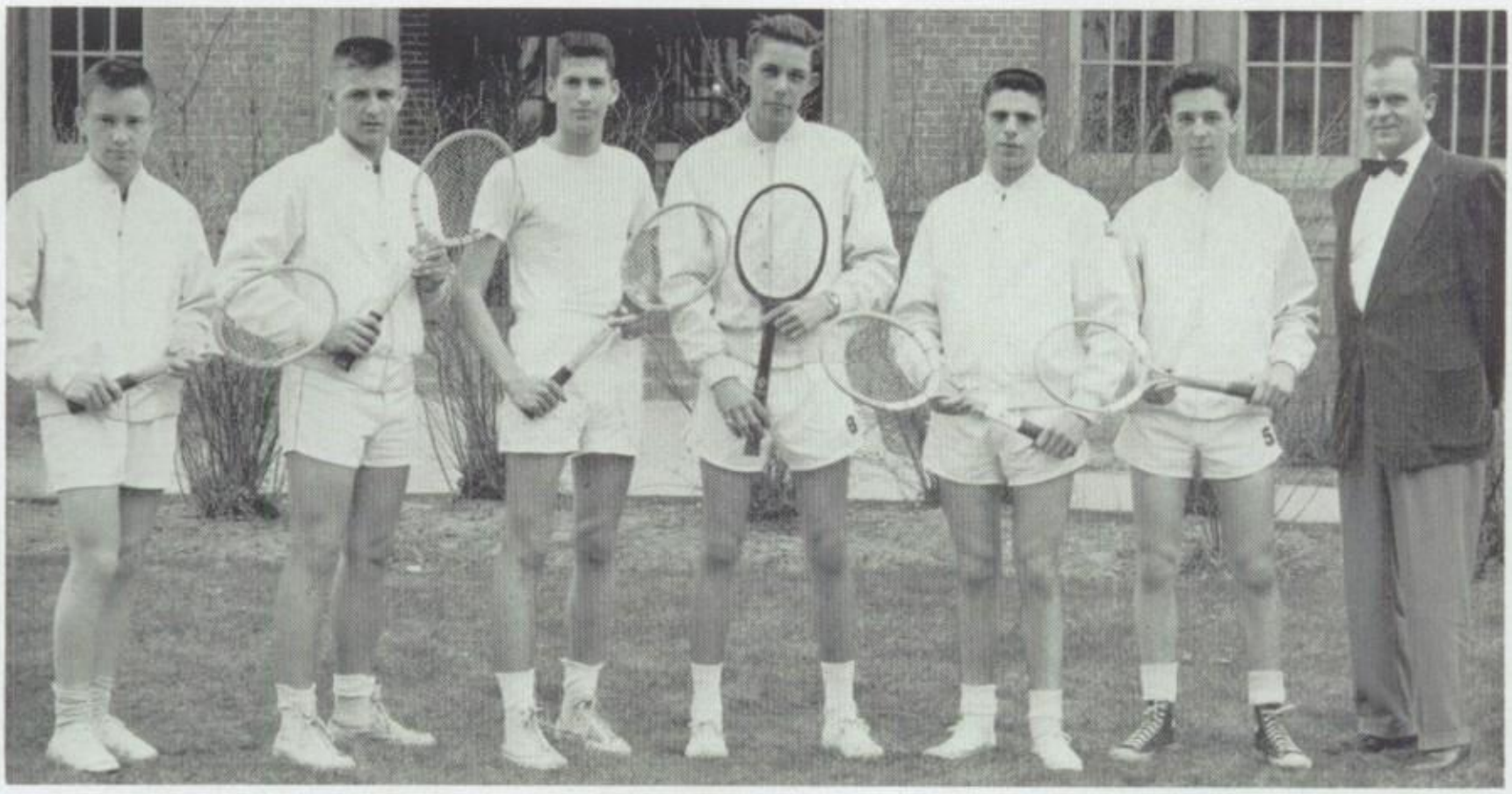

VARSITY

M. Cohen, W. Buechner, M. Davis, R. Zellmann, M. Forman, M. Luck, Coach Ruehl.

1956 VARSITY SEASON

Washington	4	. . . . .	Tech	0
Washington	3	. . . . .	Lincoln	1
Washington	4	. . . . .	Custer	0
Washington	3	. . . . .	East	1
Washington	2	. . . . .	North	2
Washington	4	. . . . .	West	0
Washington	4	. . . . .	Pulaski	0
Washington	3	. . . . .	Juneau	1
Washington	4	. . . . .	Bay View	0
Washington	4	. . . . .	South	0
Washington	3	. . . . .	King	1

B TEAM

Top Row: E. Ridberg, D. Semler, H. Borkin, J. Larson, L. Tuttle, J. Gottlieb, Coach Ruehl.
Middle Row: A. Hansher, M. Berliant, H. Silberg, G. Guten, D. Zell.
Bottom Row: J. Miller, M. Schuster, S. Henning, S. Ladin, G. Kops, K. Jacobson.

1956 STATE QUALIFIERS

Top Row: W. Seeger, high hurdles; J. Gehm, 880 Relay; K. Smrcina, pole vault; H. Confare, high hurdles; D. Wahlen, broad jump; A. Feigenbaum, low hurdles; C. Wolfe, broad jump, 880 Relay.

Front Row: D. Kemmer, pole vault; J. Svoboda, 880 Relay; K. Springer, 100, 880 Relay; R. Waltz, 440; L. Kenower, mile.

1956 TRACK SEASON

Milwaukee State Relays	First Place 16 points
Madison West Relays	First Place 30-1/3 points
Washington-Boys' Tech	First Place 79 points
Washington-King-East	First Place 88 points
Washington-Juneau	First Place 76 points
North Sectional Relays	First Place 92 points
State Sectionals	Qualified 11 Men and Relay Team
Non-State Qualifiers	Second Place 44 points
State Meet	Sixth Place 12 points
City Meet	First Place 61½ points

1956 TRACK

The 1956 track team under the leadership of Coach Ahl had one of Washington's outstanding seasons of recent years. Highlights of the season were the first place finishes in the North Sectional Relays and the City Meet.

In the North Sectionals the broad jump team of Chuck Wolfe, Don Wahlen, and Jim Gehm set a new record with an average distance of 19 feet 7½ inches.

The City Meet was a real pleasure for Washington track fans as they witnessed a well balanced team victory. A total of 18 boys scored points as Washington notched three firsts, five seconds, one tie for second, four thirds, three fourths, and two fifths. The three City Champions were Harry Confare in the high hurdles, Kurt Smrcina in the pole vault, and Ken Springer in the 100 yard dash. Springer tied the City Conference record for the 100 with a time of 10 seconds flat.

In addition to these fine performances, Kurt Smrcina took the Class A pole vault championship in the State Meet in which Washington placed sixth.

SPRINTERS AND HURDLERS

Top Row: C. Wolfe, R. Schmidman, R. Niedermeier, J. Ward, G. Owens, W. Griese, Coach Tolkan.
Bottom Row: I. Bard, G. Lindberg, K. Springer, R. Atcheson, N. Ciurro, W. Seeger.

1957 TRACK

DISTANCE MEN

Top Row: R. Lemke, P. Koerper, K. Kellenberg, R. Westfall, A. Steldt, G. Draeger, W. Cory, J. Prange, J. Newman, P. Greenwald, J. Krueger, Coach Ahl.
Bottom Row: V. Strehlow, J. Schachtschneider, T. Wachs, R. Waltz, J. Lassanske, R. Simons, Y. Takashi, G. Ziemann, A. Dennenberg.

FIELD EVENTS

Top Row: J. Scharf, T. Maher, R. Herro, C. Hudson, T. Beilke, R. Minarovic, R. Matthai, J. Hall, Coach Potos.
Middle Row: C. Gamm, C. Wolfe, A. Simon, R. Lister, G. Hodgson, L. Schroeder, H. Chesley.
Bottom Row: J. Petri, G. Kaisler, J. Bartholmai, D. Nerby, R. Heinrich, W. Redlinger.

1957 TRACK

SOPH TEAM

Top Row: J. Schidt, J. Hoops, J. Kraak, R. Stange, V. Huber, M. Peters, G. Frank, M. Pollack, R. Sadler, E. Reisdorf, L. Emons, D. Radiske, R. Krieger, J. Martz, W. Birmingham, S. Dinkel, P. Warnemuende, W. Griffith, R. Bloedorn, J. Sperzel, M. Chy.

Third Row: R. Malkin, J. Wallace, N. Hansen, R. Buboltz, I. Habeck, C. Anderson, R. Jaeschke, D. Boyle, F. Lutz, R. Ott, V. Levin, F. Thies, P. Pushkash, J. Larson, G. Danes, G. Brosswell, J. Canak.

Second Row: W. De Bruin, B. Berman, M. Shaw, B. Zelonky, N. Milner, R. Saxe, J. Wiviott, G. Kiddell, T. Henry, L. Sutter, J. Kendall, G. Salb, R. Sullivan, D. Snider, M. Cherner, S. Appel, J. Koller, R. Wirth.

Bottom Row: H. Dennenberg, A. Shlimovitz, R. Wong, J. Arter, A. Dicker, G. Washa, B. Claflin, D. Safer, M. Gutstein, G. Rozmus, L. Bruckmoser, J. Batiste, L. Betts, E. Chin, S. Zimmerman.

Back Row: Coach Polczynski, E. Pierce, D. Kraemer, D. Van Eerden, J. Banovich, R. Lentz, E. Able, M. Weber, Coach Bilek.

Front Row: R. Child, J. Wegel, J. Lamais, W. Savage, P. Mirasola, R. Turnen, R. Zoeller, B. Picus, S. Chaconas.

1956 BASEBALL

The 1956 baseball team, under Coach Ray Polczynski, finished a fairly successful season with an overall record of fifteen wins and seven defeats. This record earned the Purgold nine a third place finish behind Pulaski and Juneau respectively.

The highlight of the season came when Washington knocked their arch baseball rival, Juneau, out of a share for the city crown in the last game of the season by defeating them 5-0.

In conference statistics the team finished third in batting and second in fielding with percentages of .234 and .935 respectively.

When all-city laurels were announced, Bob Lentz, Don Kraemer, Gary Orten, and Dick Van Eerden won berths on the first 9. Van Eerden was chosen for the second straight year.

1956 BASEBALL SEASON

Washington	8	Custer	6
Washington	9	Bay View	0
Washington	18	South	6
Washington	9	North	5
Washington	1	King	5
Washington	6	East	1
Washington	3	West	1
Washington	0	Pulaski	1
Washington	6	Lincoln	2
Washington	3	Juneau	4
Washington	1	Custer	2
Washington	4	Bay View	3
Washington	7	South	1
Washington	1	North	5
Washington	6	King	0
Washington	4	East	0
Washington	4	West	5
Washington	0	Pulaski	1
Washington	9	Lincoln	5
Washington	3	Tech	2
Washington	5	Juneau	0
Washington	9	Tech	2

TEAM CAPTAINS

Philip Wesa
Football

Norman James
Cross Country

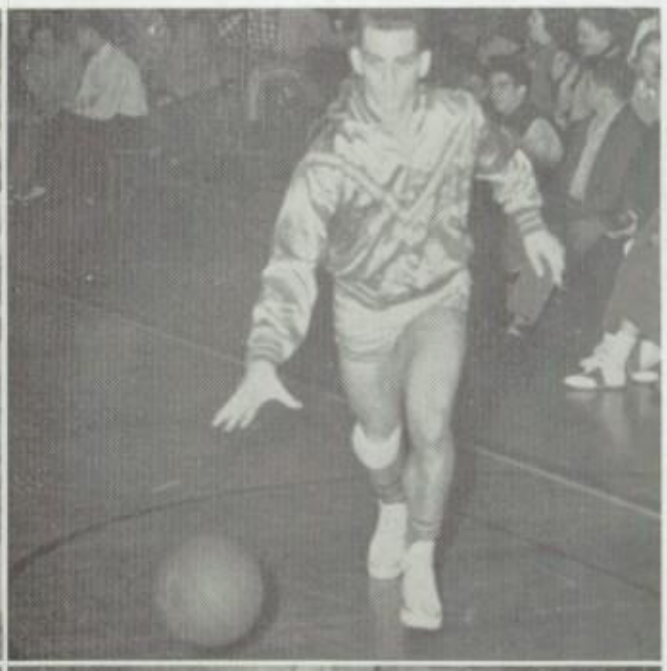

Phillip Mirasola
Basketball

James Totsky
Wrestling

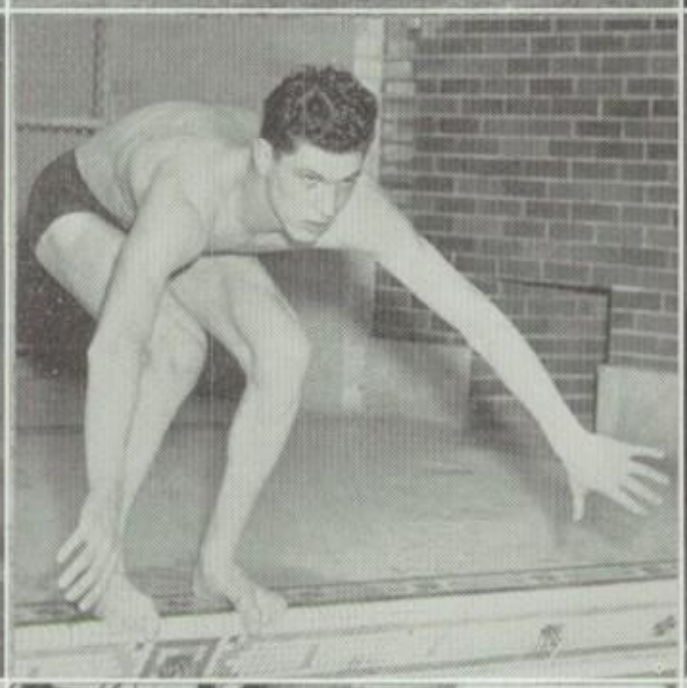

William Greenberg
Swimming

Kenneth Springer
Track

William Resnick
Golf

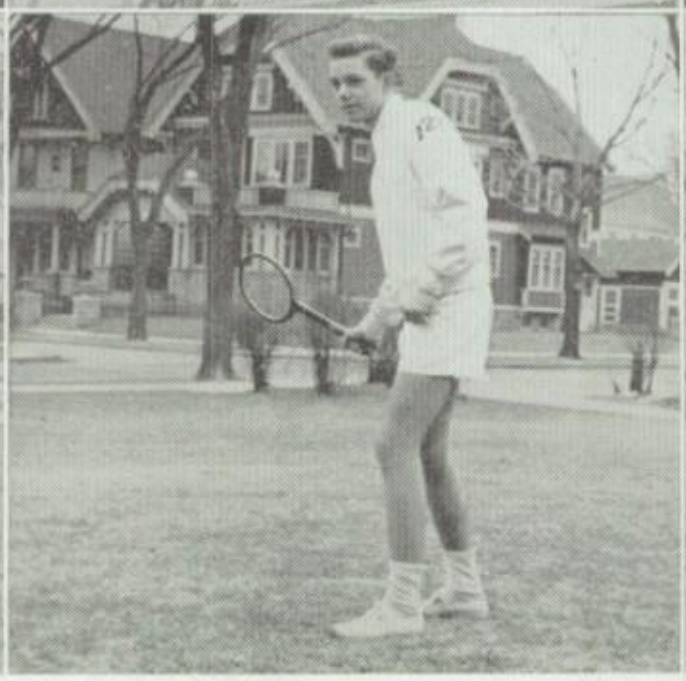

Reinhard Zellman
Tennis

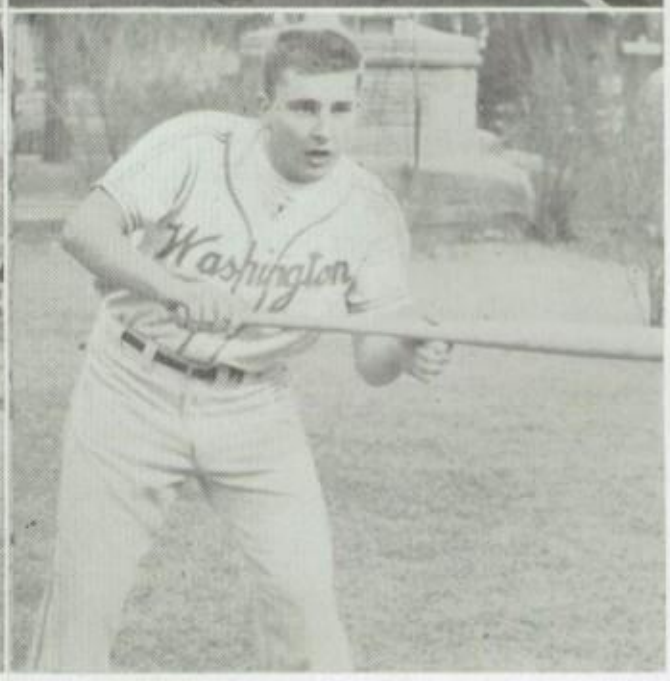

Richard Van Eerden
Baseball

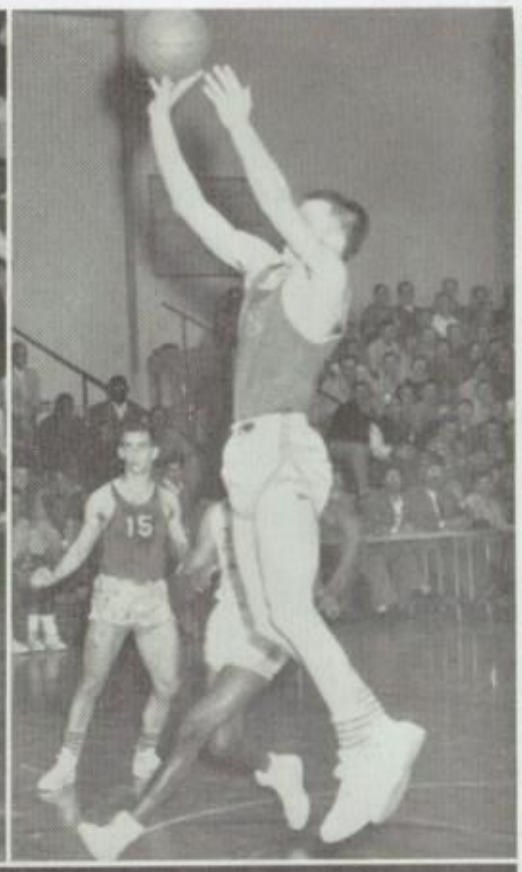

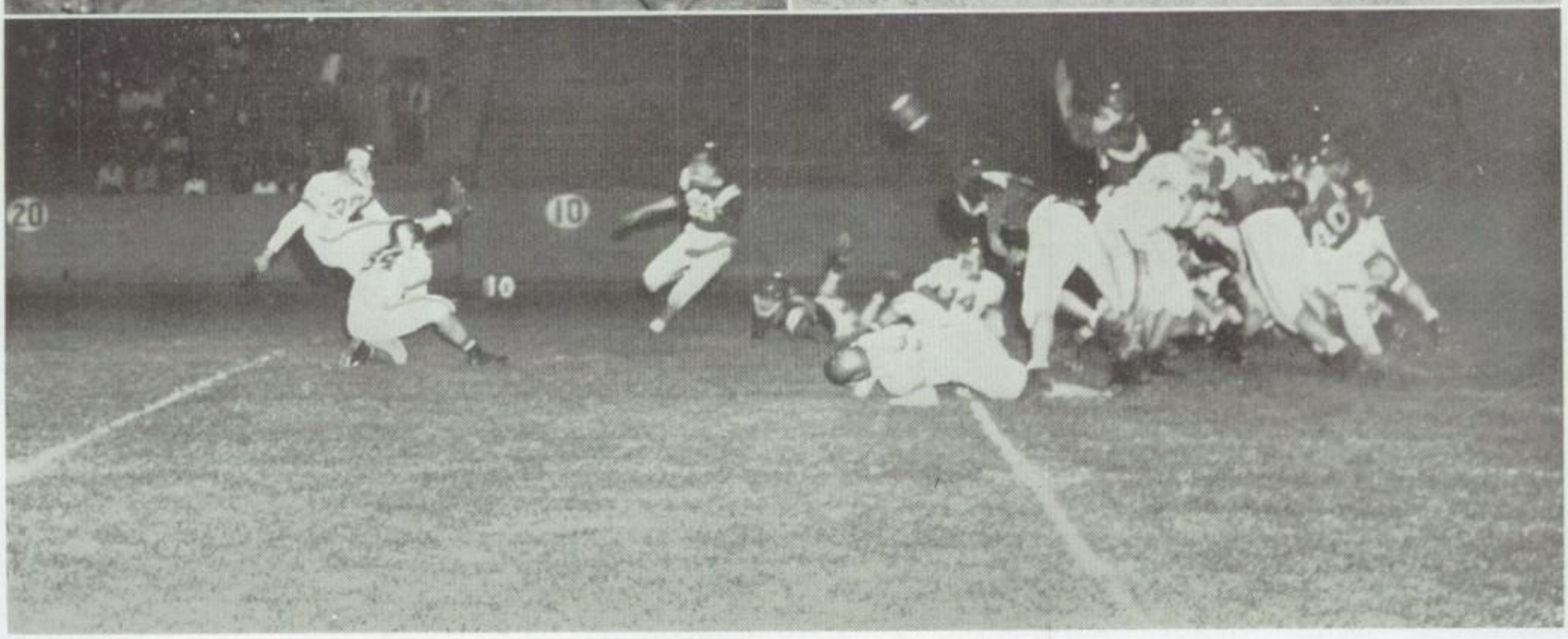

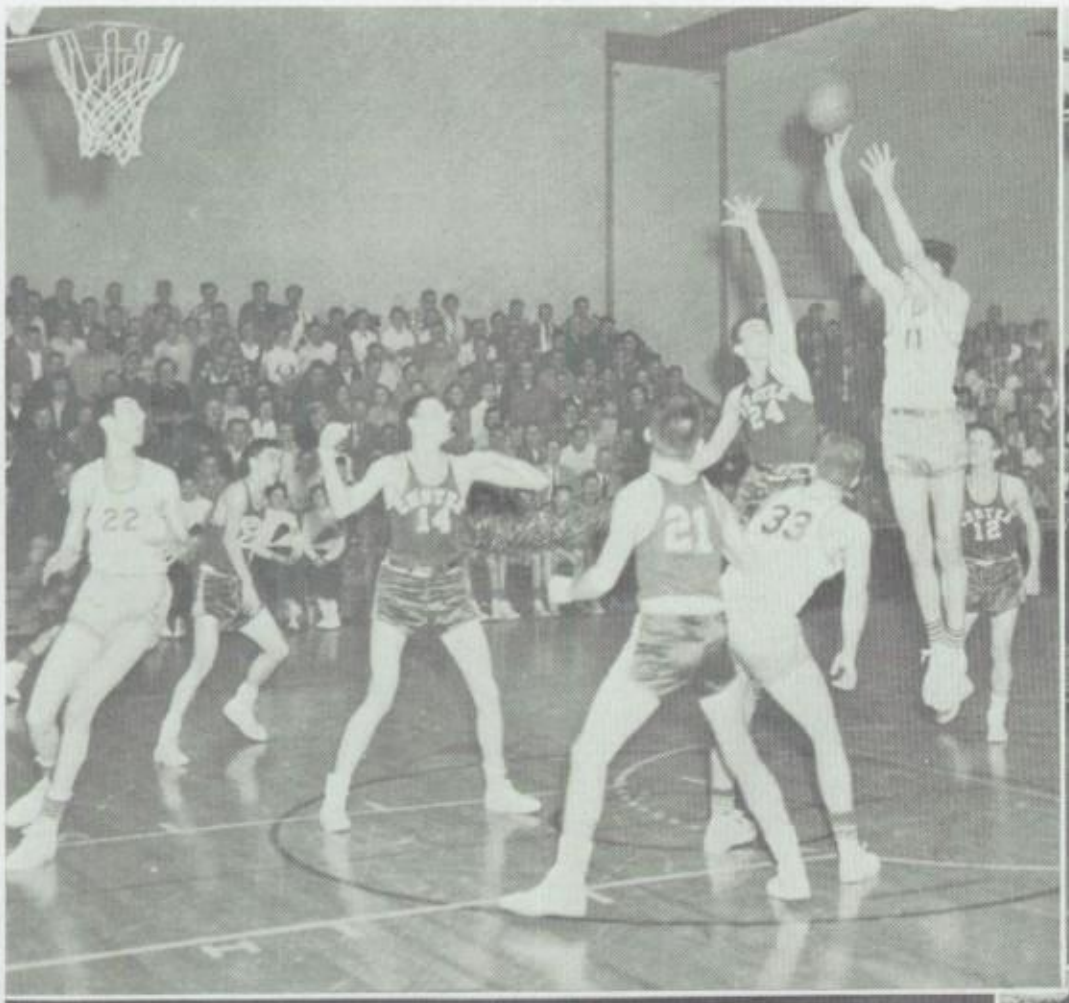

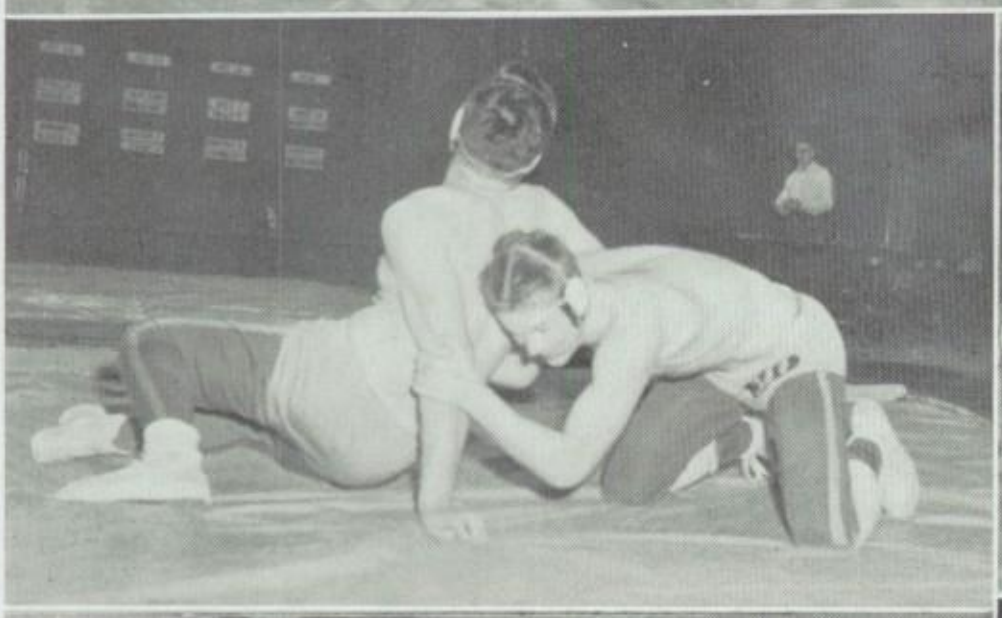

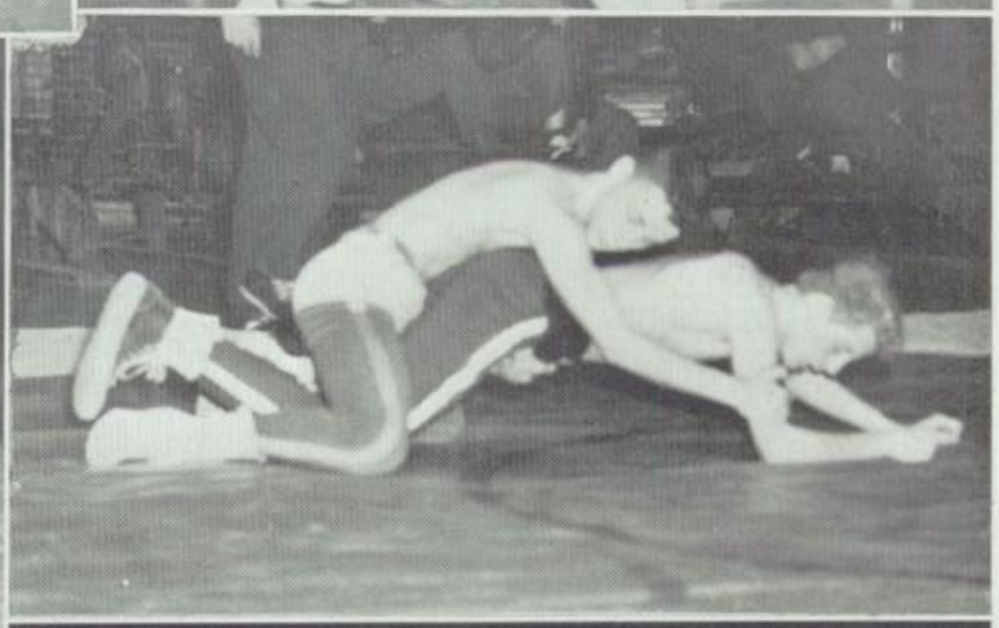

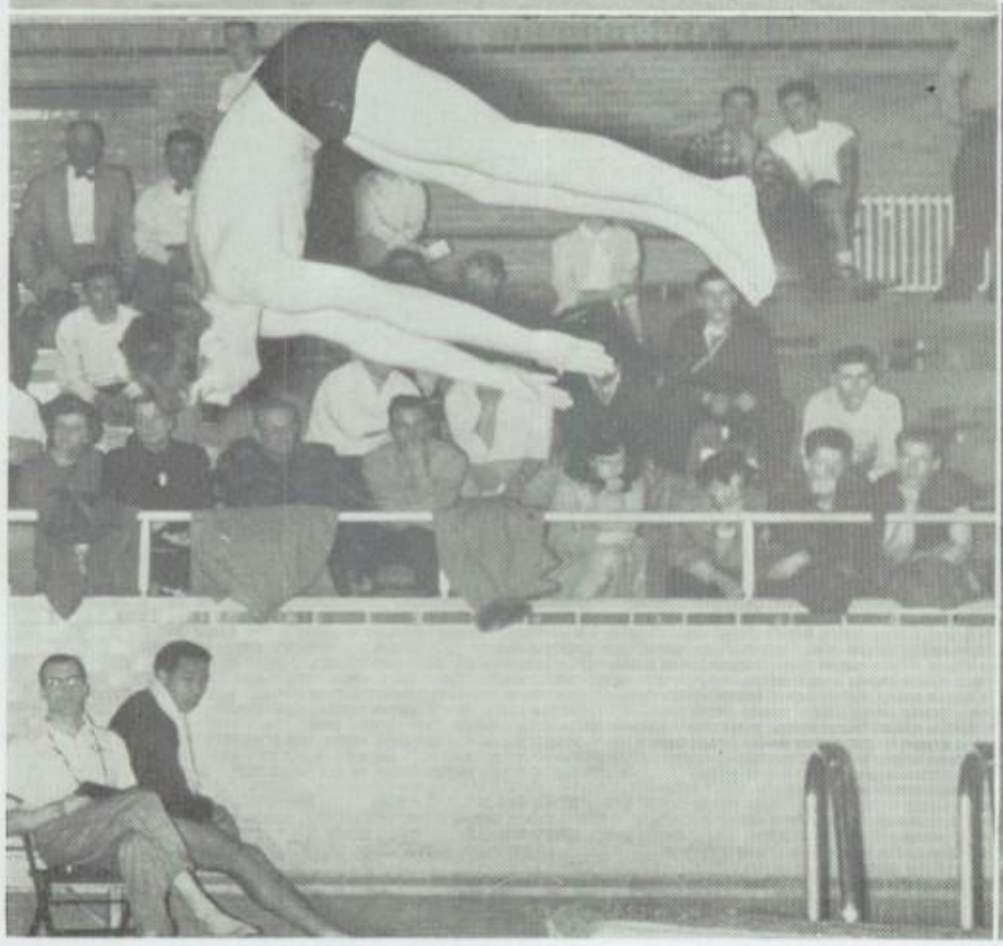

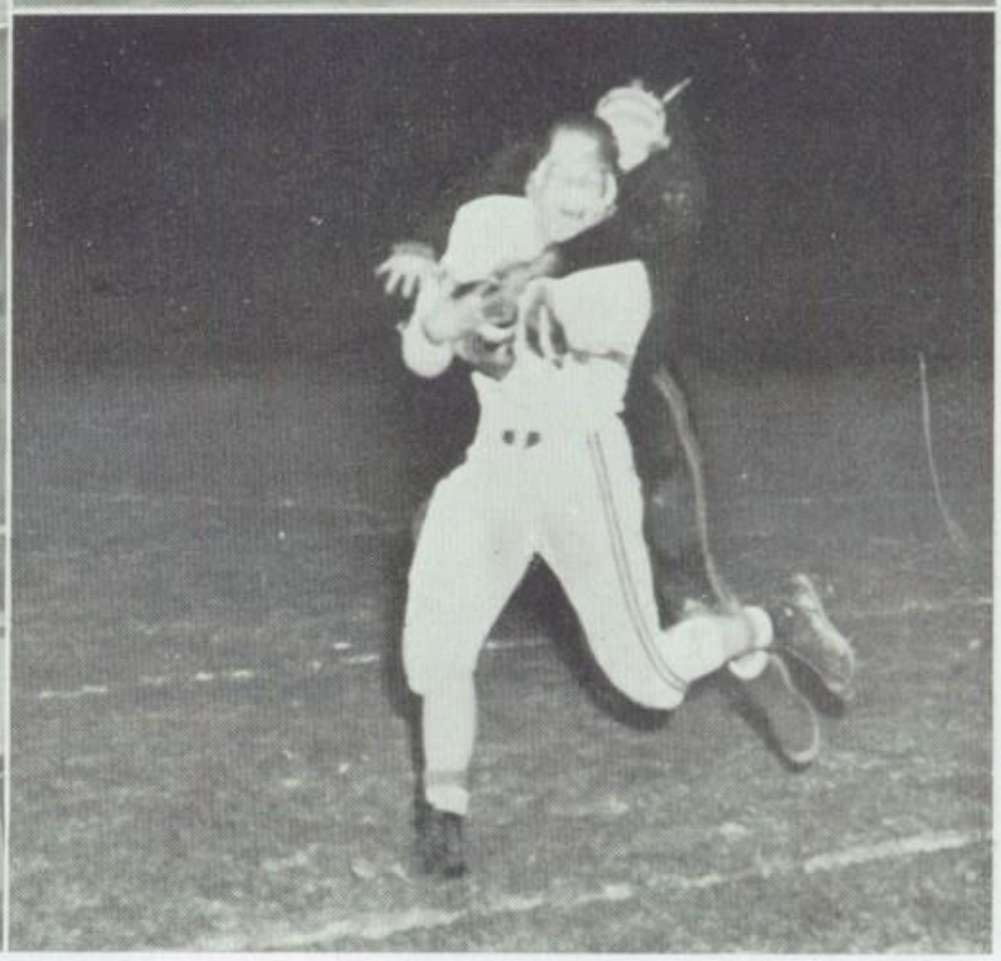

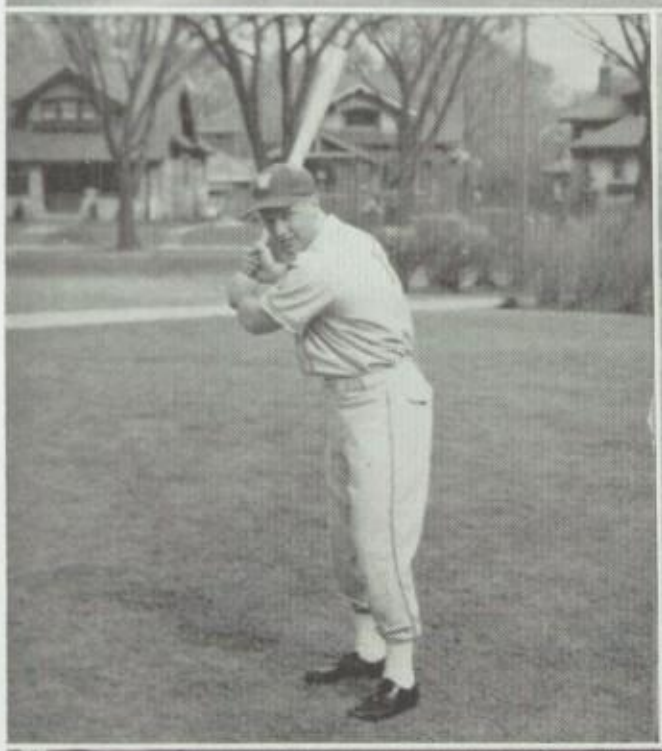

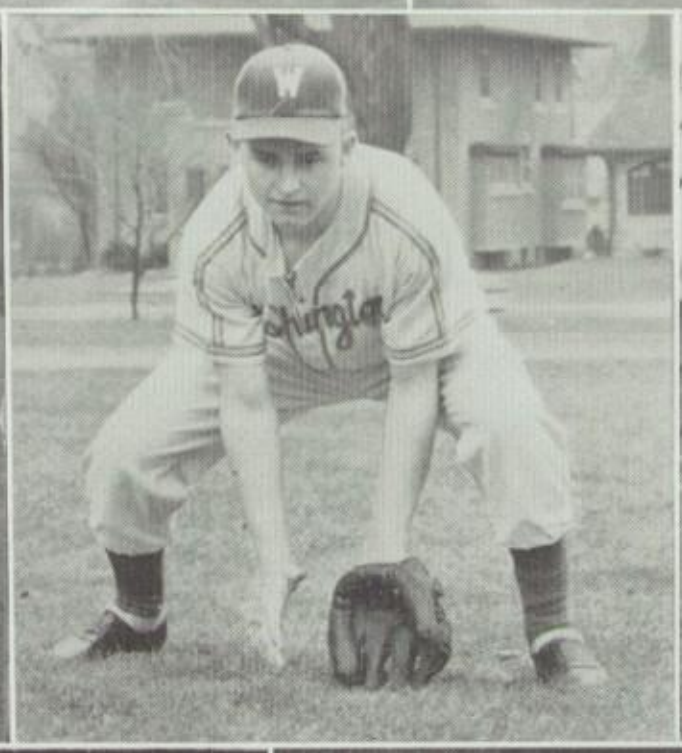

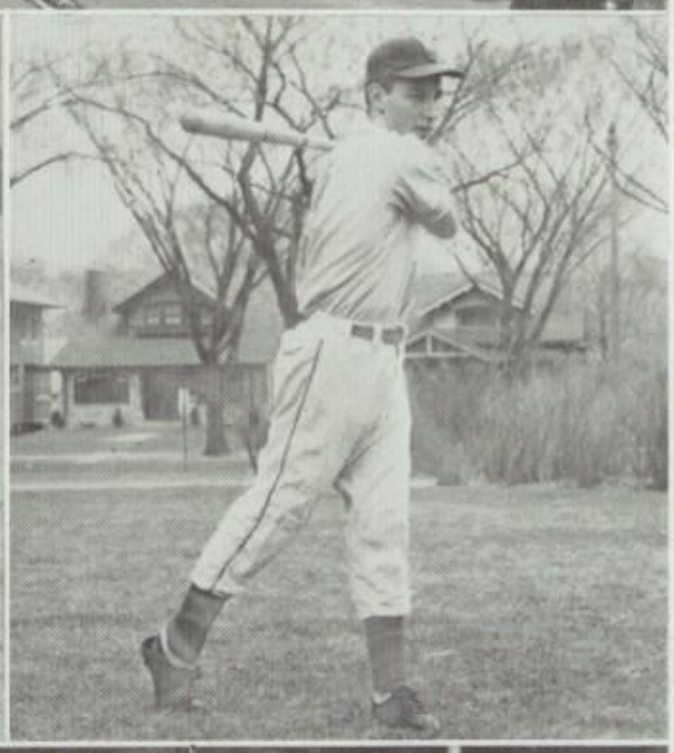

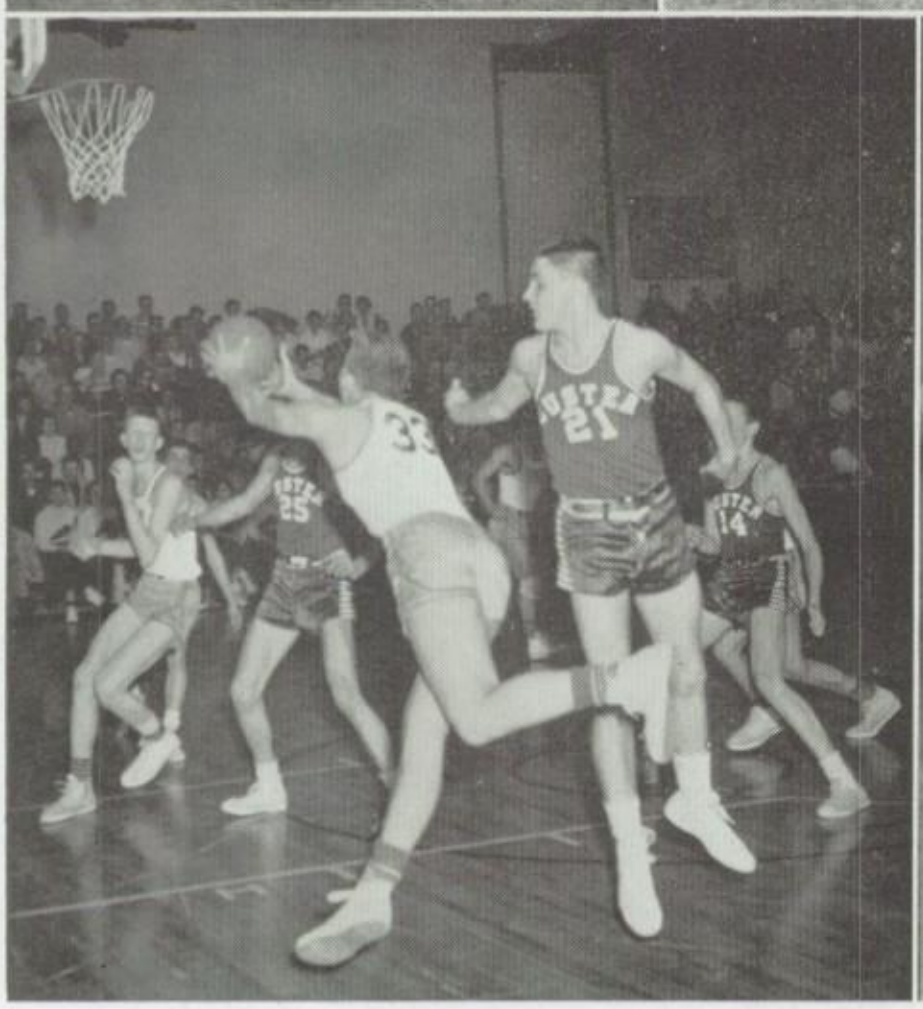

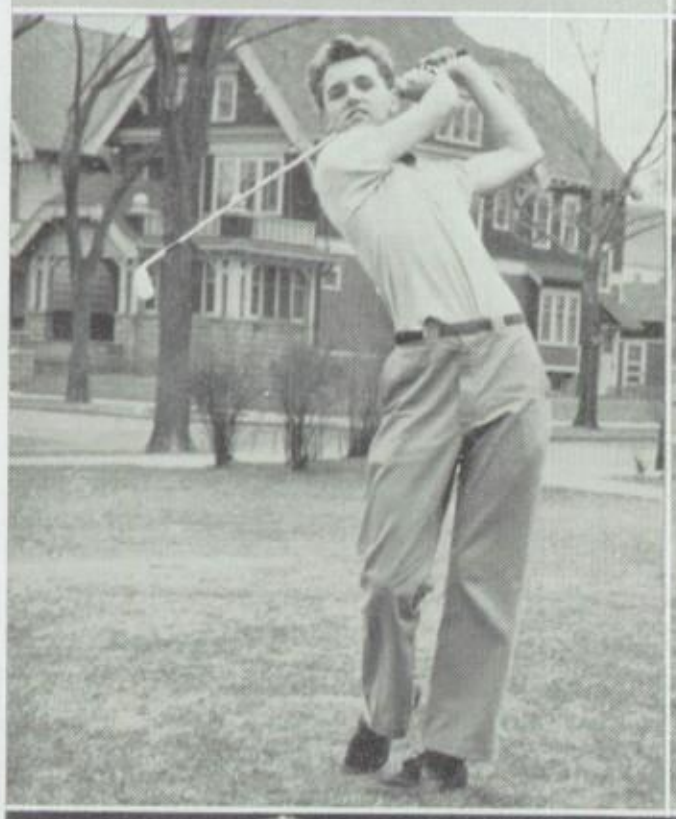

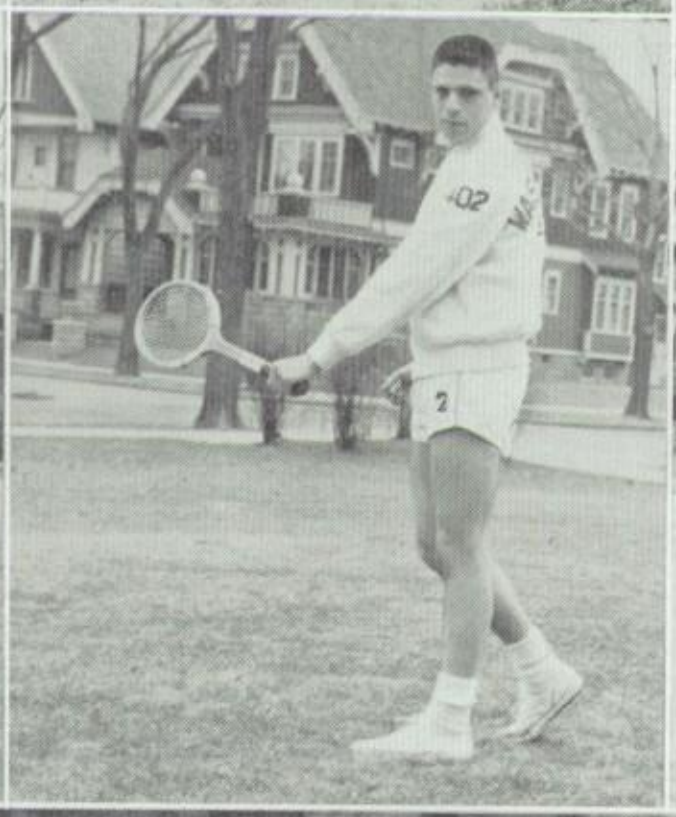

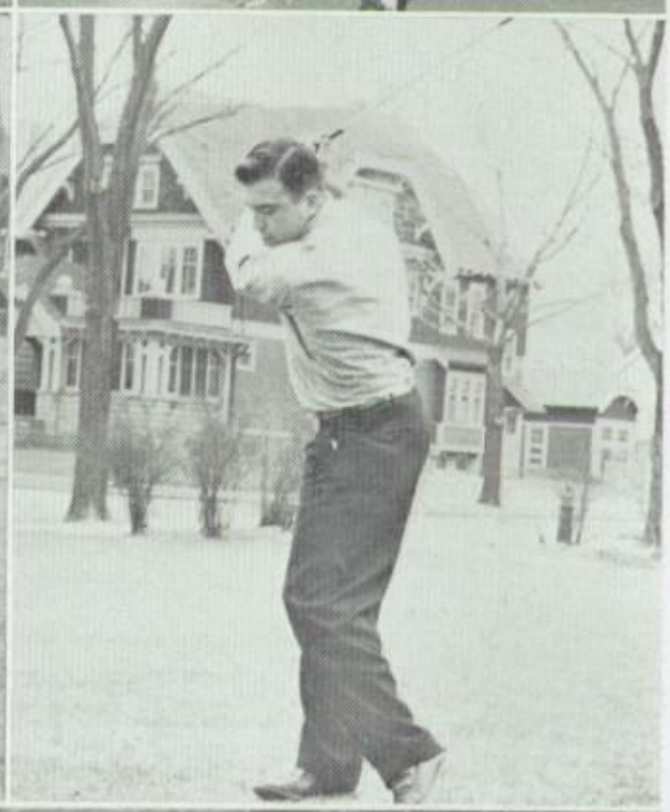

GIRLS' ATHLETIC ASSOCIATION

G. A. A. OFFICERS

President . . . . . Beverly Thornburg

Secretary . .. . Susan Simmons

Treasurer . . . . . Judith Lange

Mrs. Miller, Beverly Thornburg, Judith Lange, Susan Simmons.

The sports-minded girl is offered an opportunity not only to observe, but also to participate in competitive sports through Washington's Girls' Athletic Association. Here tennis, bowling, and golf give the individual girl a chance to try her skill. Team sports, such as basketball, softball, and volleyball, teach sportsmanship and team spirit.

Directing G.A.A. this year, in the place of the former director, Miss Joanne Kirk, is Mrs. Carol Miller. Under her guidance, the modern dance club was organized and added to G.A.A.'s many activities. Points are gained by participating in these activities. At the end of each semester, these points are totaled, and the high-point girls honored. As the girls will readily agree, this year has been a very eventful one for G.A.A.

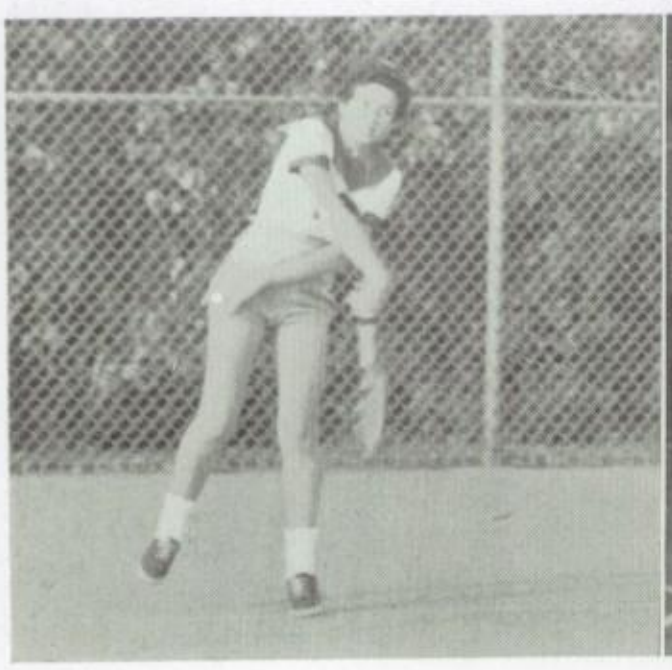

CHAMPS
INDIVIDUALS

Top Row: S. Simmons, M. Kotvis, L. Vollbrecht.
First Row: B. Thornburg, S. Sinagub.

VOLLEYBALL
SWIMMING

WINNERS

Top Row: D. Neusteder, J. Powers, C. Galbraith, C. Guess, S. Mercer.
First Row: N. Yamada, K. Ritter, B. Bomberger, B. Horwitz.

RUNNERS-UP

Top Row: L. Vollbrecht, N. Westhofen, J. Lange, B. Bartell, S. Simmons.
First Row: S. Sabbath, C. Confare, B. Thornburg, S. Gillman.

WINNERS

Top Row: A. Hagen, M. Cory, K. Burgardt, S. Mercer.
First Row: J. Barwind, J. Weber, A. Heineman.

RUNNERS-UP

Top Row: C. Butterfield, M. Moore, K. Wandrey, L. Finks.
First Row: C. Neuck, M. Torphy, M. Schliwa, D. Kneppreth, L. Notzke, Not Shown.

Arlene Hereth, Barbara Burkard, Betty Orloski, Theresa Rutter, Gail Thomas, Marian Wright.

JANUARY HIGH POINT GIRLS

MAVIS KOTVIS

JANUARY HIGH POINT WINNER

GAA

BEVERLY THORNBURG

JUNE HIGH POINT WINNER

JUNE HIGH POINT GIRLS

Susan Simmons, Sharon Gillman, Lee Ann Vollbrecht Charlotte Confare, Dorothy Brueckner.

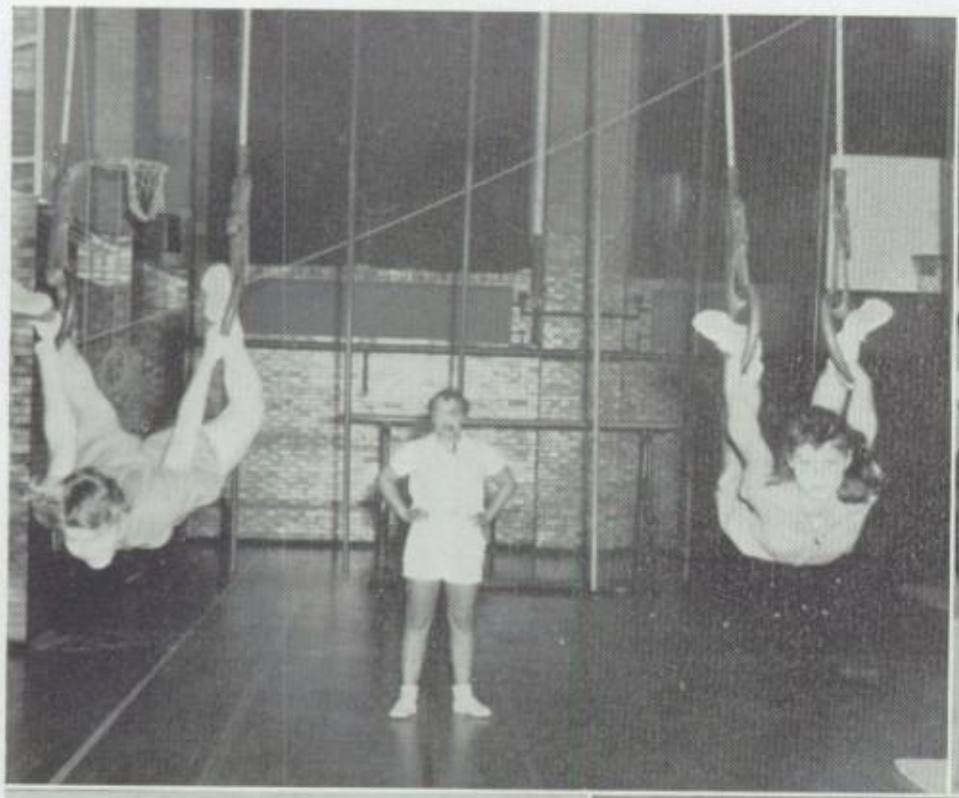

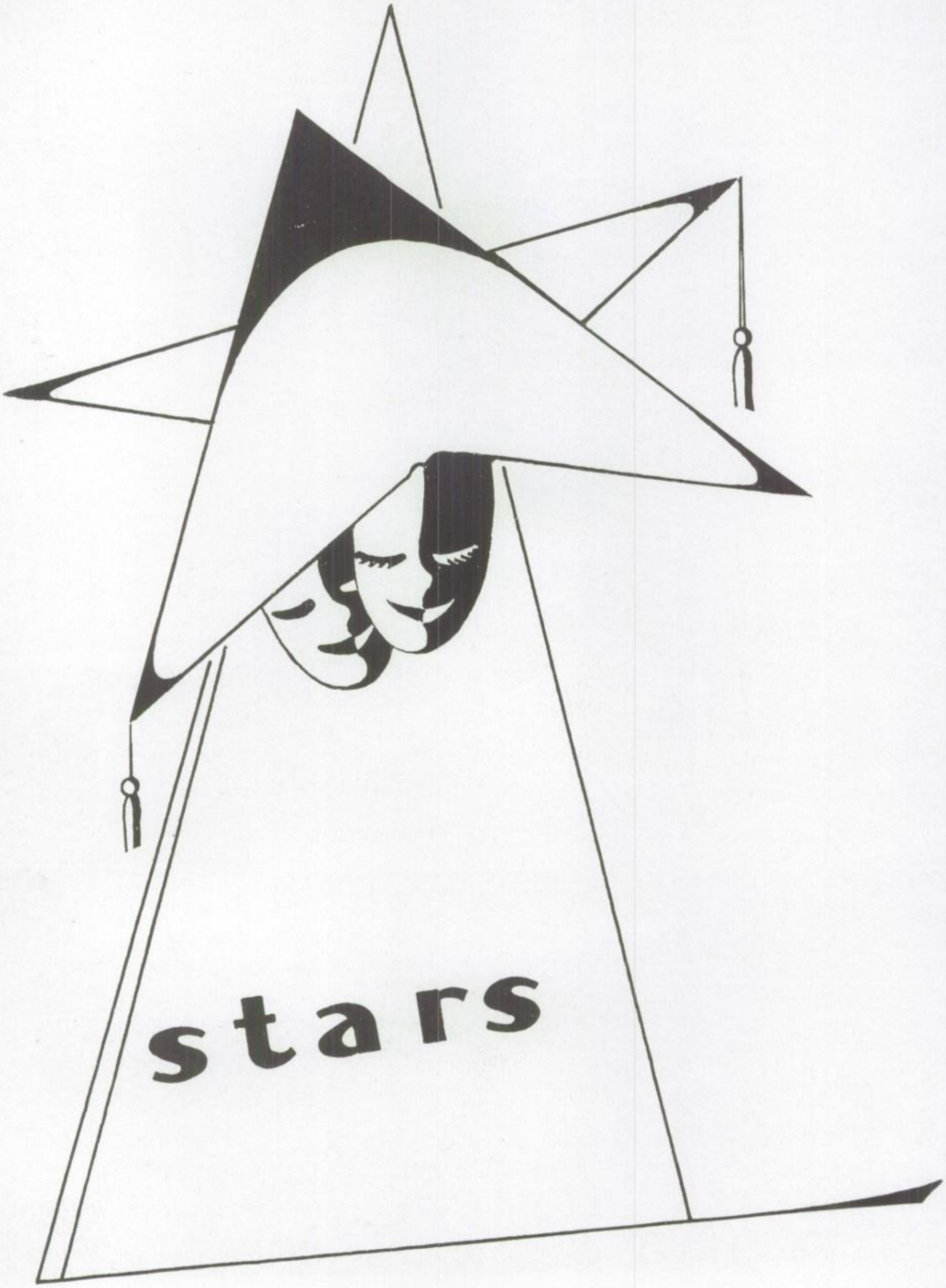
stars

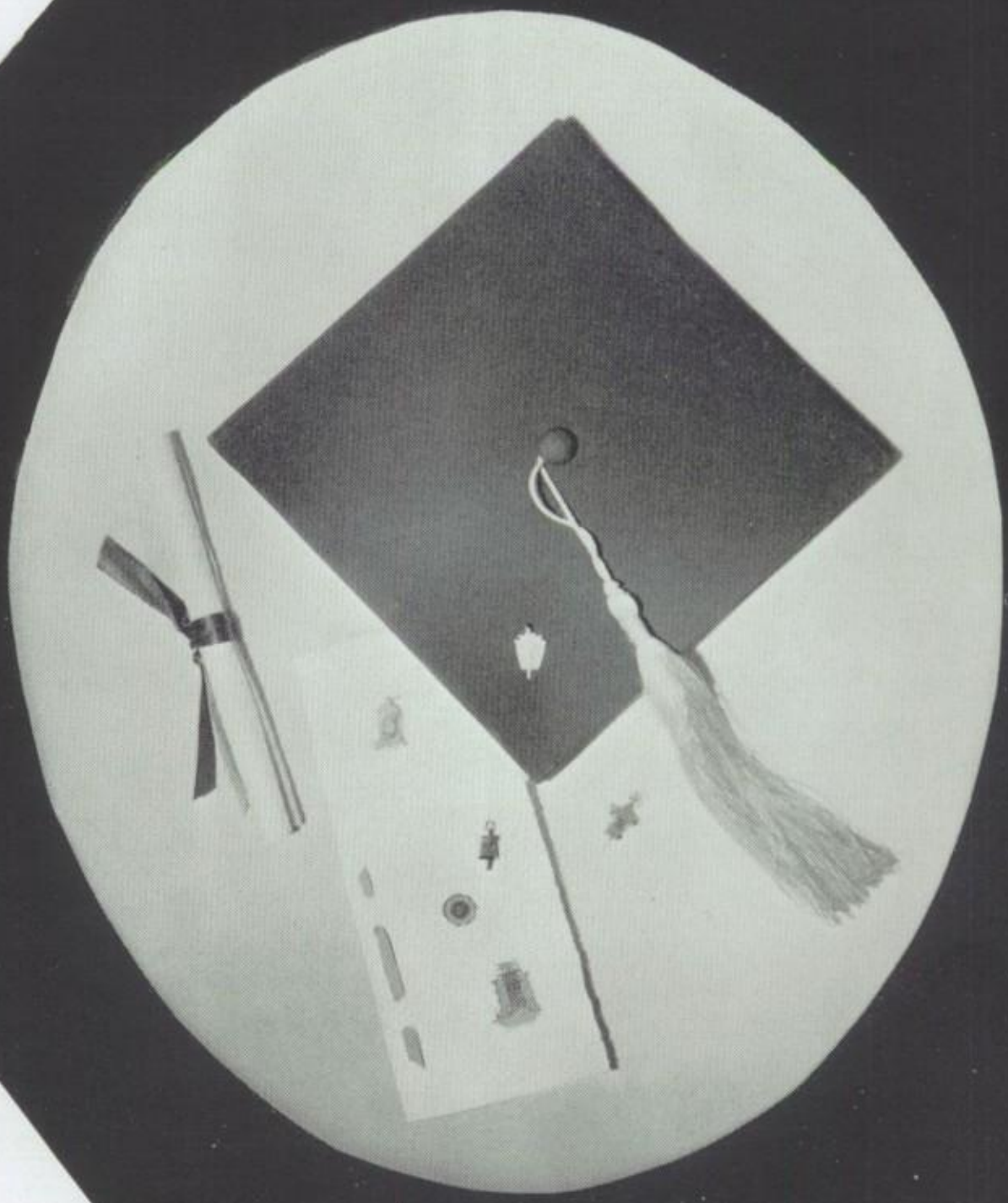

STARS:

The stars are obviously the focal point and spotlighted attraction of the entire production. Their attitude and behavior determine, to a great extent, the success of the show. Our stars of 1957 have demonstrated a development of character and initiative that may well serve as the basic pattern for other classes to follow. We pay tribute to our seniors and wish them happiness and success in their futures.

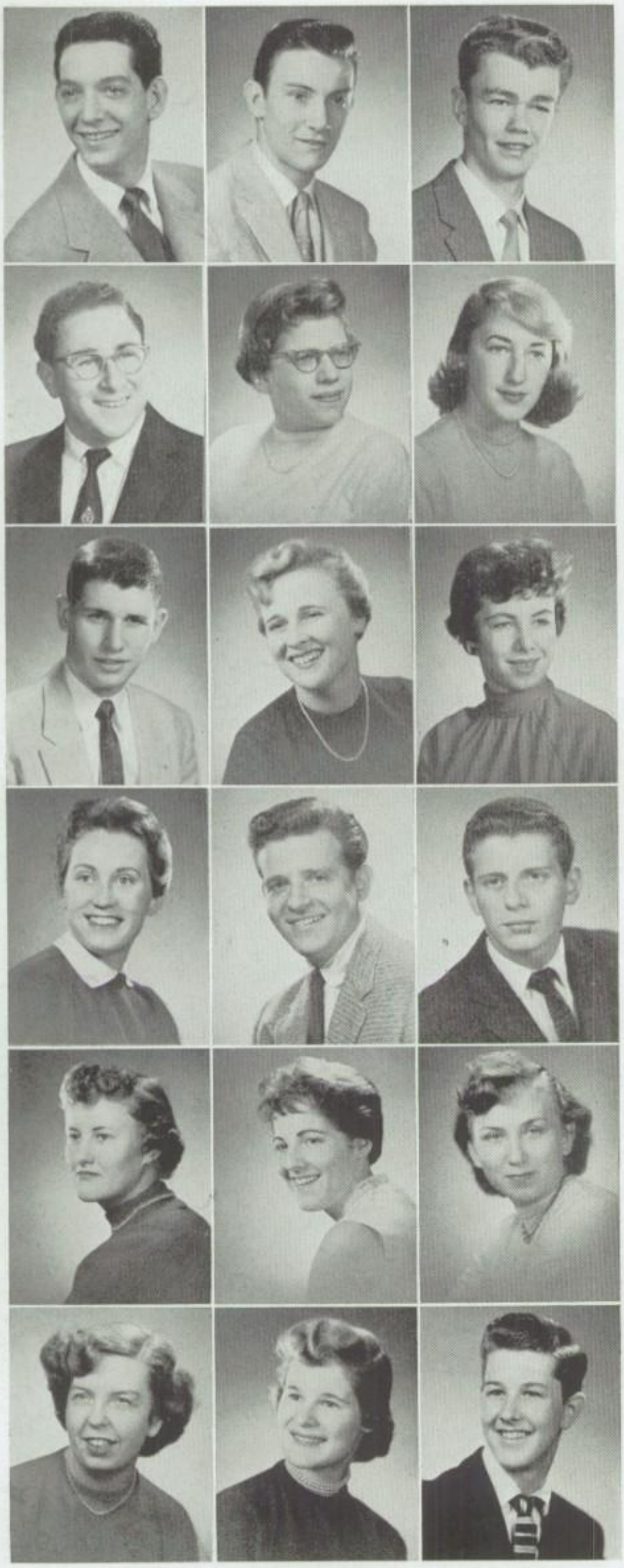

BOOKSTAFF
EBERFELD
GALBRAITH

RONALD BOOKSTAFF—Spanish Club; Future Teachers of America; Boys' Club . . . ALAN EBERFELD—Boys' Club . . . BRIAN GALBRAITH—Alphanea; Boys' Club . . .

GOLDBERG
GRONIK
HILL

LAWRENCE GOLDBERG—Latin Club; Science Club . . . ROSALIE GRONIK—Washington Players; Girls' Club; Girls' Athletic Association . . . HEIDI HILL . . .

JOHNSON, M.
JOHNSON, S.
MC INTOSH

MICHAEL JOHNSON—Lincoln; Boys' Club, Sergeant-at-Arms, 4; Basketball; Football . . . SANDRA JOHNSON—Philomathea; Washington Players; Girls' Athletic Association . . . WANDA McINTOSH—Girls' Club; Girls' Athletic Association . . .

MADDIGAN
MIDANEK
MOSKOL

SANDRA MADDIGAN—Latin Club; Spanish Club; Washington Players; Girls' Club; Girls' Athletic Association . . . JEROME MIDANEK—Boys' Club . . . FREDRIC MOSKOL—Student Service, Cafeteria Monitor, Marching Band; Lincoln; Latin Club; Boys' Club; Football; Track . . .

OLSON
PIANTEK
PURINS

LYNETTE OLSON—Girls' Club . . . MARY PIANTEK—Student Service, Hall Monitor; Latin Club; Science Club . . . VITA PURINS—Scroll Weekly, Literary Staff, Typist; Student Service, Study Hall Monitor . . .

SMITH
THIESSEN
WINCHESTER

ALETA SMITH—Senior Class, Art Committee; Girls' Club . . . JUNEAN THIESSEN—Student Service, Homeroom Attendance Monitor; Girls' Club; Girls' Athletic Association . . . DENNIS WINCHESTER—Boys' Club . . .

SEPTEMBER 1956 GRADUATES

THOMAS ACKERMAN—Science Club; Boy's Club; Football . . . HARVEY ALTSHULL—Scroll Weekly, Literary Staff; Student Service, Homeroom Attendance Monitor; Philomathea; Science Club . . . CAROL ANASTAS—Student Service, Advisement Monitor, Hall Monitor, Toppers; Spanish, Secretary, 3; Girls' Club; Girls' Athletic Association . . .

ACKERMAN
ALTSHULL
ANASTAS

JANET ANDERSON—Student Service, Band Secretary; Latin Club; Science Club; Washington Players; Girls' Club . . . SUSAN ANTROSS—Student Service, Hall Monitor; Girls' Club; Girls' Athletic Association . . . JAMES ARTER—Camera Club, Treasurer, 4; Boys' Club . . .

ANDERSON
ANTROSS
ARTER

MELVIN ASKOTZKY—Camera Club; Boys' Club . . . ALLAN BAGLEY—Student Service, Cafeteria Monitor, Vice Principal's Monitor, Toppers; Spanish Club; Camera Club; Boys' Club; Football; Track . . . DOUGLAS BARTMAN—Student Service, Audio-Visual Monitor; Boys' Club; Wrestling . . .

ASKOTZKY
BAGLEY
BARTMAN

FREDERIC BAUDE—Student Service, Cafeteria Monitor; Science Club; Boys' Club . . . RONALD BAUMAN—Student Service, Cafeteria Monitor, Assistant Student Director, 3; Toppers; Philomathea, Sergeant-at-Arms, 2, 3; Latin Club; Washington Players; Boys' Club; Swimming . . . CYNTHIA BECKER—Student Service, Study Hall Monitor, Captain, 4; Philomathea, 2nd Vice President, 4; Latin Club; Girls' Club . . .

BAUDE
BAUMAN
BECKER

MICHAEL BELFER—Camera Club; Boys' Club . . . ADRIAN BELTRAN—Senior Class, Mixer Committee, Chairman, 4; Student Council; Student Service, Cafeteria Monitor, Marching Band, Homeroom Attendance Monitor; Boys' Club; Tennis, Captain, 4 . . . JON BENZ . . .

BELFER
BELTRAN
BENZ

WILLIAM BERLAND—Lincoln; Washington Players; Boys' Club; Basketball . . . JOAN BLUETT—Toppers; Spanish Club; Girls' Club; Girls' Athletic Association . . . BARBARA BORN—Senior Class, Gift Committee; Student Service, Hall Monitor, Marching Band, Homeroom Attendance Monitor, Toppers; Spanish Club, Treasurer, 4; Future Teachers of America, 2nd Vice President, 4; Girls' Club . . .

BERLAND
BLUETT
BORN

JANUARY 1957 GRADUATES

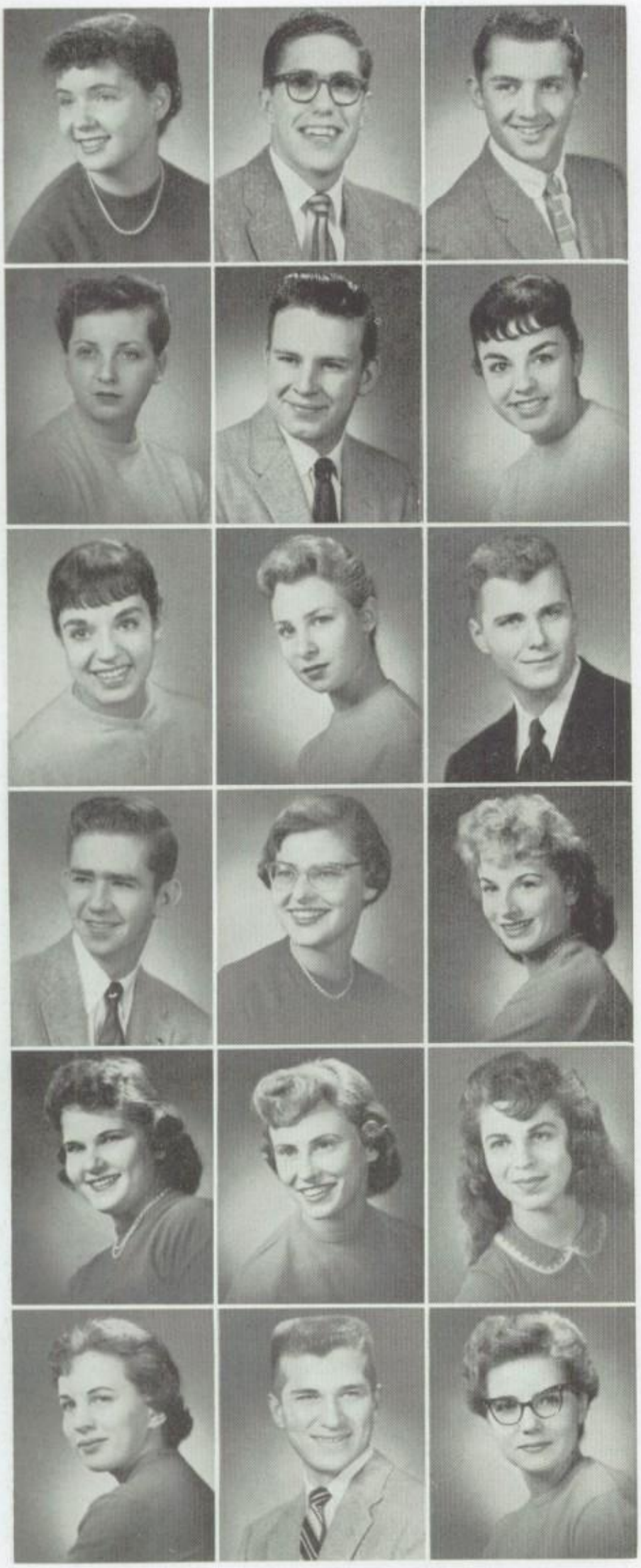

BRAEGER

BRANSTON

BUCKINGHAM

DARLENE BRAEGER—Student Service, Homeroom Attendance Monitor; Philomathea; Girls' Club . . . ROBERT BRANSTON—Senior Class Sergeant-at-Arms; Scroll Business Staff, Yearbook Manager, 4; Weekly Co-Circulation Manager, 3; Student Service, Marching Band; Camera Club; Boys' Club; Football . . . JON BUCKINGHAM—Toppers, Production Manager, 4; Boys' Club . . .

BURKARD

BYERS

CHACONAS, A.

BARBARA BURKARD—Scroll Yearbook, Business Staff; Student Service, Athletic and English Department Typist, Hall Monitor, Homeroom Attendance Monitor, Gym Monitor; Spanish Club; Girls' Club; Girls' Athletic Association . . . GEORGE BYERS—Scroll Business Staff, Circulation Manager, 4; Student Service, Audio-Visual Monitor; Boys' Club . . . ANNE CHACONAS—Senior Class, Prom Art Committee, Co-Chairman, 4; Student Service, Hall Monitor, Vice Principal's Monitor; Philomathea; Latin Club; Science Club; Girls' Club; Girls' Athletic Association . . .

CHACONAS, D.

CHESS

CHRISTIANSON

DIANNE CHACONAS—Senior Class, Prom Art Committee, Co-Chairman, 4; Student Service, Hall Monitor, Vice Principal's Monitor; Philomathea; Latin Club; Science Club; Girls' Club; Girls' Athletic Association . . . PHYLLIS CHESS—Student Service, Homeroom Attendance Monitor; Spanish Club; Girls' Club; Girls' Athletic Association . . . M. DANIEL CHRISTIANSON. . .

COULTER

CZARNIK

DEMPSEY

FRANK COULTER—Senior Class, Prom Ceremony Committee; Student Service, Audio-Visual Monitor; Camera Club, Vice President, Treasurer, 3; President, 4; Science Club; Washington Players; Boys' Club . . . JOSEPHINE CZARNIK—Student Service, Infirmary Monitor, Supervisor, 4; Girls' Club; Girls' Athletic Association . . . MARILYN DEMPSEY—Student Service, Library Monitor, Homeroom Attendance Monitor; Philomathea; Spanish Club; Girls' Club . . .

DE SOMBRE

DEWUS

DRAGICEVIC

JULIANNE DE SOMBRE—Washington Players; Girls' Club; Girls' Athletic Association . . . SANDRA DEWUS—Student Service, Cheerleader, Toppers; Philomathea; Spanish Club, 2nd Vice President, 3, Secretary, 4; Future Teachers of America; Girls' Club; Girls' Athletic Association . . . ROSEMARY DRAGICEVIC—Girls' Club; Girls' Athletic Association . . .

DU FOUR

EBERHARDT

EGGEBRECHT

GAIL DU FOUR—Girls' Club; Girls' Athletic Association . . . JOHN EBERHARDT—Senior Class, Skit Committee; Student Service, Audio-Visual Monitor; Philomathea; Camera Club, Treasurer, 3; Science Club; Boys' Club; Swimming . . . LORIA EGGEBRECHT—Student Service, Library Monitor, Girls' Drill Team; Science Club; Girls' Club; Girls' Athletic Association . . .

JANUARY 1957 GRADUATES

NANCY ELLIOTT—Spanish Club; Girls' Club . . . DENNIS ELLIS—Student Service, Homeroom Attendance Monitor, Toppers, Production Manager, 3, 4; Camera Club; Boys' Club . . . JOSEF ERLICH . . .

DAVID ERNEST—Student Council; Student Service, Audio-Visual Monitor; German Club; Boys' Club . . . BARBARA FABRIC—Spanish Club; Girls' Club; Girls' Athletic Association . . . JUDITH FEHER—Senior Class, Social Committee, Chairman; Scroll Weekly, Co-Assistant Associate Editor, 4, Managing Editor, 4; Student Service, Advisement Monitor, Study Hall Monitor, Homeroom Attendance Monitor; Philomathea; Future Teachers of America; Science Club, 2nd Vice President, 3, President 4, 1st Vice President, 4, Treasurer, 4; Girls' Club . . .

HOWARD FELDMAN—Senior Class, Gift Committee, Chairman; Student Council; Scroll Weekly, Sports Editor, 4; Student Service, Cafeteria Monitor; Lincoln; Spanish Club, President, 4; Science Club; Boys' Club . . . LOIS FINK—Girls' Club . . . ALBAN FLECHSIG—Student Service, Audio-Visual Monitor; Science Club; Boys' Club; Swimming . . .

JOAN FLEGEL—Spanish Club; Girls' Club . . . HILDA FOWLER—Student Service, Swim Monitor, Stage Crafts; Science Club; Girls' Club; Girls' Athletic Association . . . BARBARA FOX—Student Service, Office Monitor, Student Director, 4, Hall Monitor, Homeroom Attendance Monitor, Toppers; Philomathea, Ambassador, 3; Science Club; Girls' Club, Secretary, 2 . . .

KAHNEY FRIEDRICH—Girls' Club . . . EDWARD GAER—Student Service, Hall Monitor; German Club; Science Club; Boys' Club . . . JAN GARENS—Senior Class, Art Committee, Chairman; Student Council; Student Service, Study Hall Monitor, Hall Monitor, Lost and Found Monitor, Student Director, 3, 4; Alphanea, 2nd Vice President, 4; Washington Players; Girls' Club; Girls' Athletic Association . . .

LEE GEORG—Football . . . GAIL GILGENBACH—Girls' Club; Girls' Athletic Association . . . JUDITH GIRARD—Student Service, Hall Monitor, Homeroom Attendance Monitor; Spanish Club; Girls' Club . . .

ELLIOTT
ELLIS
ERLICH

ERNST
FABRIC
FEHER

FELDMAN
FINK
FLECHSIG

FLEGEL
FOWLER
FOX

FRIEDRICH
GAER
GARENS

GEORG
GILGENBACH
GIRARD

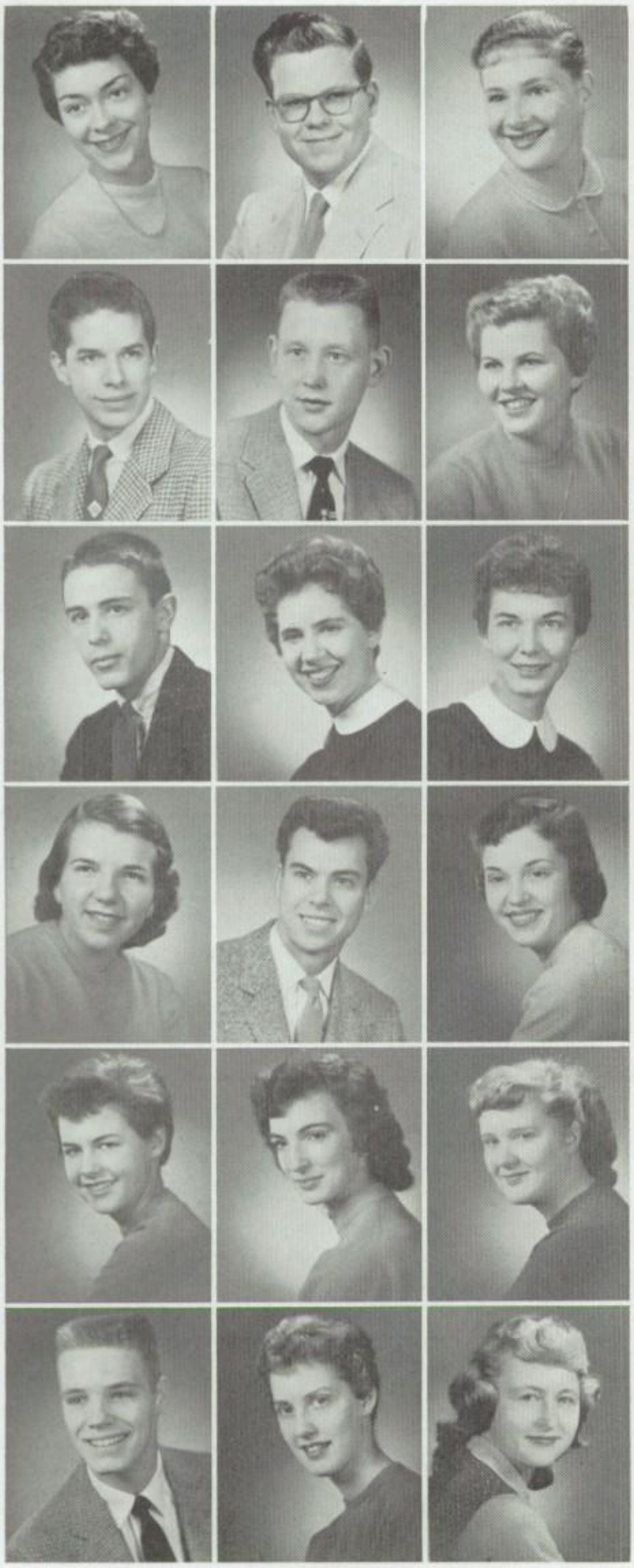

GLEASON
GOLDMANN
GOLDSTEIN

BARBARA GLEASON—Senior Class Secretary; Student Service, Study Hall Monitor, Captain, 4, Toppers; Philomathea; Science Club; Girls' Club . . . RICHARD GOLDMANN—Boys' Club . . . DONNA GOLDSTEIN—Student Service, Homeroom Attendance Monitor, Athletic Department Typist, Toppers; Spanish Club; Future Teachers of America; Science Club; Girls' Club . . .

GONZALEZ
GRAHAM
GRUENER

MARK GONZALEZ—Toppers; Spanish Club; Boys' Club . . . DANIEL GRAHAM—Boys' Club; Basketball; Cross Country; Track . . . CAROL GRUENER—Toppers; Philomathea; Science Club; Girls' Club; Girls' Athletic Association . . .

GUTMAN
HABUSH
HERETH

MICHAEL GUTMAN—Science Club; Washington Players . . . SANDRA HABUSH—Spanish Club; Girls' Club . . . ARLENE HERETH—Senior Class, Art Committee; Scroll Yearbook, Literary Staff, Typist; Student Service, Office Monitor, Hall Monitor, Homeroom Attendance Monitor, Gym Monitor, Toppers; Alphanea, Treasurer, 4, President, 4; Latin Club; Future Teachers of America; Girls' Club; Girls' Athletic Association . . .

HERMANN
HERRLE
HIGGINS

LOUISE—HERMANN—Student Service, Language Department Typist, Hall Monitor; Spanish Club; Science Club; Washington Players; Girls' Club; Girls' Athletic Association . . . JAMES HERRLE—Boys' Club; Baseball; Football . . . KATHERINE HIGGINS—Student Service, Hall Monitor, Toppers; Alphanea, 4th Vice President, 4; Girls' Club; Girls' Athletic Association . . .

HILDEBRAND
HOFFMAN
HOLLIDAY

JUDITH HILDEBRAND—Senior Class, Mixer Committee; Student Service, Hall Monitor, Girls' Drill Team, Attendance Monitor, 4, Toppers; Alphanea, Treasurer, 4; Girls' Club; Girls' Athletic Association . . . SHARON HOFFMAN—Spanish Club; Science Club; Washington Players, Treasurer, 4; Girls' Club . . . BONNIE HOLLIDAY—Student Service, Office Monitor, Hall Monitor, Toppers; Philomathea; Girls' Club; Girls' Athletic Association . . .

HOLLISTER
HUNDRIESER
HUNHOLZ

L. KENT HOLLISTER—Senior Class, Mixer Committee; Scroll Weekly, Literary Staff; Student Service, Cafeteria Monitor, Marching Band; Philomathea; Spanish Club; Boys' Club; Football . . . DARLENE HUNDRIESER—Senior Class Treasurer; Student Service, Gym Monitor; Philomathea; Latin Club; Girls' Club; Girls' Athletic Association . . . CAROL HUNHOLZ—Student Service, Homeroom Attendance Monitor, Girls' Drill Team, Gym Monitor; Spanish Club; Science Club, 2nd Vice President, 3; Girls' Club; Girls' Athletic Association . . .

JANUARY 1957 GRADUATES

WILLIAM IACOE—Student Service, Audio-Visual Monitor, Hall Monitor, Cafeteria Monitor, Homeroom Attendance Monitor; Science Club; Boys' Club . . . ALLAN IDING—Senior Class President; Student Service, Audio-Visual Monitor, Cafeteria Monitor; Philomathea; Boys' Club; Wrestling . . . ARDITH ISRAEL—Scroll Weekly, Advertising Manager, 2, 3, 4; Student Service, Stage Crafts; Lincoln; Spanish Club; Washington Players; Girls' Athletic Association . . .

JUDITH JACQUES—Student Service, Advisement Monitor, Athletic Department Typist; Girls' Club . . . NORMAN JAMES—Senior Class, Program Committee, Chairman; Student Council; Student Service, Office Monitor, Hall Monitor; Philomathea; German Club; Camera Club; Future Teachers of America, Treasurer, 4; Cross Country, Captain, 4; Track . . . MARY JORDAN—Senior Class, Mixer Committee; Student Service, Advisement Monitor; Science Club; Girls' Club . . .

PHYLLYS KAHN—Student Service, Attendance Director's Monitor; Lincoln; Spanish Club; Future Teachers of America; Girls' Club . . . BARBARA KANNENBERG—Student Service, Swim Monitor; Girls' Club . . . JUDITH KAUN—Student Service, Study Hall Monitor, Post Lunch Monitor; Science Club; Washington Players; Girls' Club; Girls' Athletic Association . . .

STANLEY KELLMAN—Scroll Business Staff, Co-Circulation Manager, 3, Director of Publication Finances, 4; Spanish Club; Boys' Club . . . DONALD KEMMER—Student Service, Gym Monitor; Boys' Club; Football; Track . . . BRUCE KEYMAR—Student Service, Audio-Visual Monitor; Spanish Club; Camera Club; Science Club; Boys' Club; Golf . . .

LOIS KLUG—Senior Class, Prom Ceremony Committee; Student Service, Athletic Director's Monitor, Infirmary Monitor, Hall Monitor; Philomathea; German Club; Future Teachers of America; Girls' Club . . . GLORIA KNIPPEL—Student Service, Vice Principal's Monitor; Girls' Club . . . BARBARA KOLLATH—Student Service, Hall Monitor, Gym Monitor; Philomathea; Future Teachers of America; Girls' Club; Girls' Athletic Association . . .

SUSAN KOSS—Student Service, Marching Band, Head Librarian, 2, 3, 4, Toppers; Spanish Club; Girls' Club; Girls' Athletic Association . . . MAVIS KOTVIS—Student Service, Gym Monitor; German Club, Treasurer, 4; Science Club; Girls' Club; Girls' Athletic Association . . . NANCY KRIZ—Student Service, Biology Typist; Philomathea; Washington Players; Girls' Club; Girls' Athletic Association . . .

IACOE
IDING
ISRAEL

JACQUES
JAMES
JORDAN

KAHN
KANNENBERG
KAUN

KELLMAN
KEMMER
KEYMAR

KLUG
KNIPPEL
KOLLATH

KOSS
KOTVIS
KRIZ

JANUARY 1957 GRADUATES

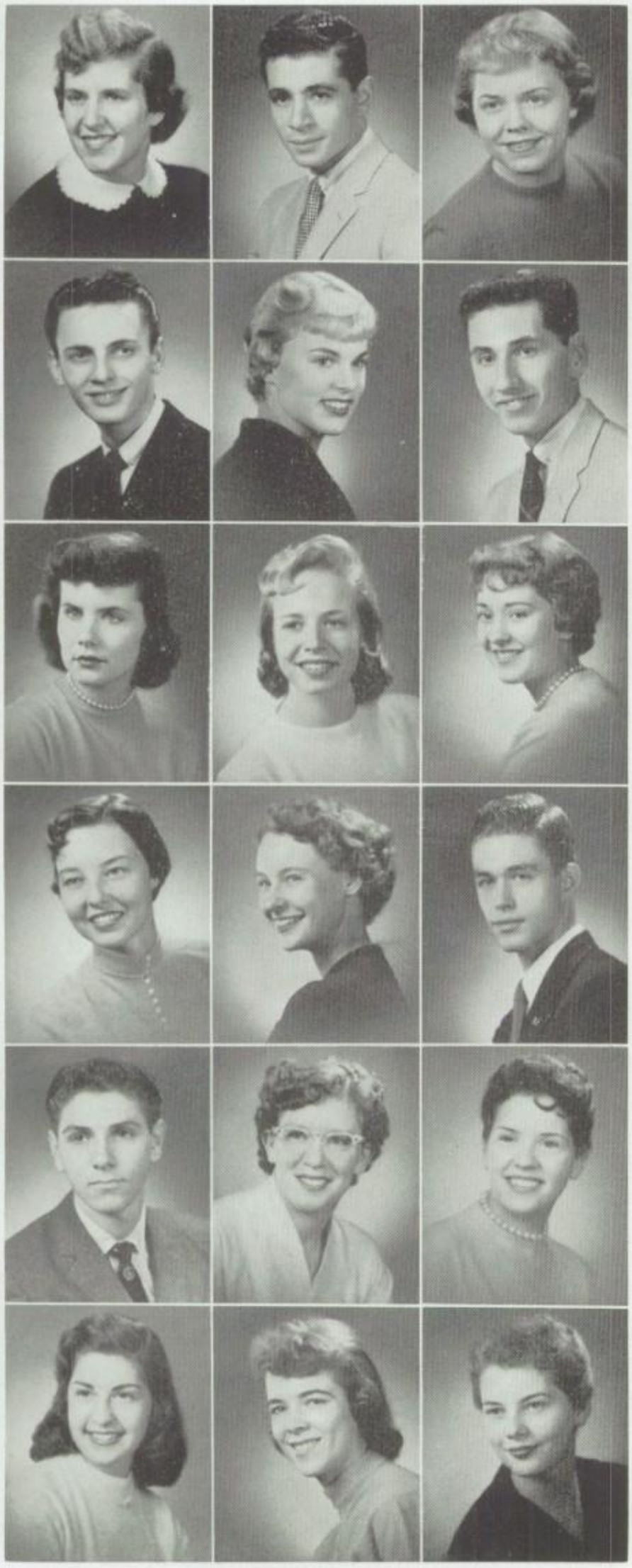

KURTZ

PHYLLIS KURTZ—Girls' Club . . . RONALD LAKES—Boys' Club; Golf . . . KATHRYN LANGE—Senior Class, Prom Ceremony Committee, Chairman; Student Service, Infirmary Monitor; Philomathea, 1st Vice President, 3, President, 4; Latin Club; Girls' Club . . .

LAKES

LANGE, K.

LANGE, R.

ROBERT LANGE—Boys' Club . . . SANDRA LA STOFKA—Senior Class, Prom Ceremony Committee; Student Service, Homeroom Attendance Monitor; Alphanea; Washington Players; Girls' Club . . . NEIL LEBO—Student Service, Hall Monitor; Lincoln; Boys' Club . . .

LA STOFKA

LEBO

LEININGER

MARGARET LEININGER—Student Service, Infirmary Monitor; Alphanea; Latin Club; Future Teachers of America; Girls' Club . . . LUCY LERNER—Scroll Weekly Business Staff, Advertising Manager, 3, 4; Student Service, Study Hall Monitor; Lincoln; Latin Club; Girls' Club; Girls' Athletic Association . . . IRENE LINDMAIR—Scroll Yearbook, Literary Staff, Typist; Toppers; German Club; Girls' Club; Girls' Athletic Association . . .

LERNER

LINDMAIR

LIPPUS

JACQUELINE LIPPUS—Student Service, Homeroom Attendance Monitor; Spanish Club; Girls' Club . . . JOAN LISTER—Student Service, Library Monitor, Student Director, 4, Marching Band; Spanish Club; Future Teachers of America; Washington Players; Girls' Club; Girls' Athletic Association . . . JOHN LOVENDAHL—Student Service, Stage Crew, Manager, 4; Science Club . . .

LISTER

LOVENDAHL

LUBER

KENNETH LUBER—Student Service, Cafeteria Monitor; Lincoln, 3rd Vice President, 4; Spanish Club; Washington Players; Boys' Club . . . DONA LYNCH—Student Service, Advisement Monitor; Girls' Club . . . CAROLYN MANGEL—Student Service, Pre-Lunch Room Monitor, Toppers; Alphanea; Spanish Club; Girls' Club; Girls' Athletic Association . . .

LYNCH

MANGEL

MARCUVITZ

SUSAN MARCUVITZ—Lincoln; Latin Club; Spanish Club; Future Teachers of America; Girls' Club . . . MARY ALICE MASUHR—Student Service, Vice Principal's Typist, Girls' Drill Team; Alphanea; Girls' Club; Girls' Athletic Association . . . KAREN MATHISON—Senior Class, Program Committee; Student Service, Office Monitor, Homeroom Attendance Monitor; Alphanea; Spanish Club; Girls' Club . . .

MASUHR

MATHISON

JANUARY 1957 GRADUATES

CAROL MC CARTHY—Student Service, Advisement Monitor, Infirmary Monitor; Philomathea; Latin Club; Future Teachers of America; Girls' Club; Girls' Athletic Association . . . JAMES MC GAW—Boys' Club; Basketball; Cross Country; Track . . . VICTOR MC GOWAN—Student Service, Cafeteria Monitor, Student Announcer, Flag Custodian, Toppers; Washington Players; Boys' Club, President, 4; Football; Track; Wrestling . . .

WAYNE MORITZ—Latin Club; Science Club; Boys' Club; Football; Golf; Track; Wrestling . . . DAVID MUDGE—Chess Club, Secretary, 4; Boys' Club . . . DENNIS MUELLER—Student Service, Audio-Visual Monitor; German Club; Science Club; Boys' Club . . .

DOROTHY MUELLER—Girls' Club . . . MICHAEL MURACH—Senior Class Vice President; Boys' Club; Baseball, Captain, 4; Basketball; Football . . . BARBARA NEUWIRTH—Girls' Club . . .

BEVERLY NINKE—Student Service, Majorette; Girls' Club . . . ELKE NOTTELMANN . . . BETTY OLSON—Girls' Club; Girls' Athletic Association . . .

BETTY ORLOSKI—Student Service, Hall Monitor, Toppers; Alphanea; Spanish Club; Girls' Club; Girls' Athletic Association . . . CAROL OSWOOD—Senior Class, Prom Decorating Committee; Student Service, Infirmary Monitor, Homeroom Attendance Monitor; Philomathea; Latin Club; Future Teachers of America; Washington Players; Girls' Club . . . LARRY PEDERSON—Boys' Club . . .

LOUIS PESICK—Alphanea; Boys' Club . . . GEORGE PETERSON—Boys' Club; Basketball; Football . . . GERALD PIEPENBURG—Boys' Club . . .

MC CARTHY

MC GAW

MC GOWAN

MORITZ

MUDGE

MUELLER, DENNIS

MUELLER, DOROTHY

MURACH

NEUWIRTH

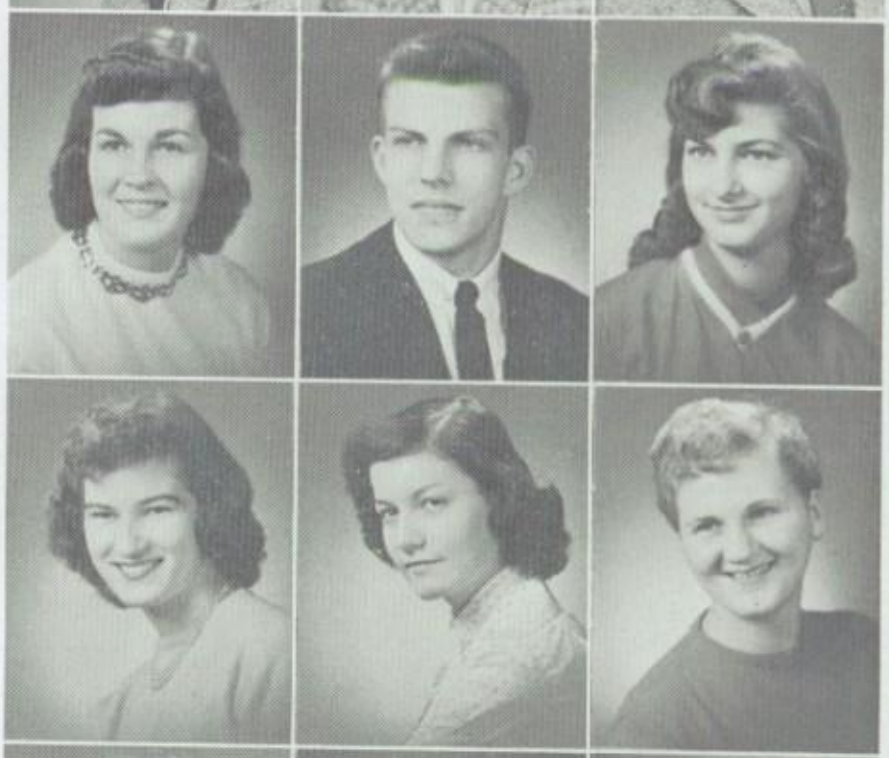

NINKE

NOTTELMANN

OLSON

ORLOSKI

OSWOOD

PEDERSON

PESICK

PETERSON

PIEPENBURG

JANUARY 1957 GRADUATES

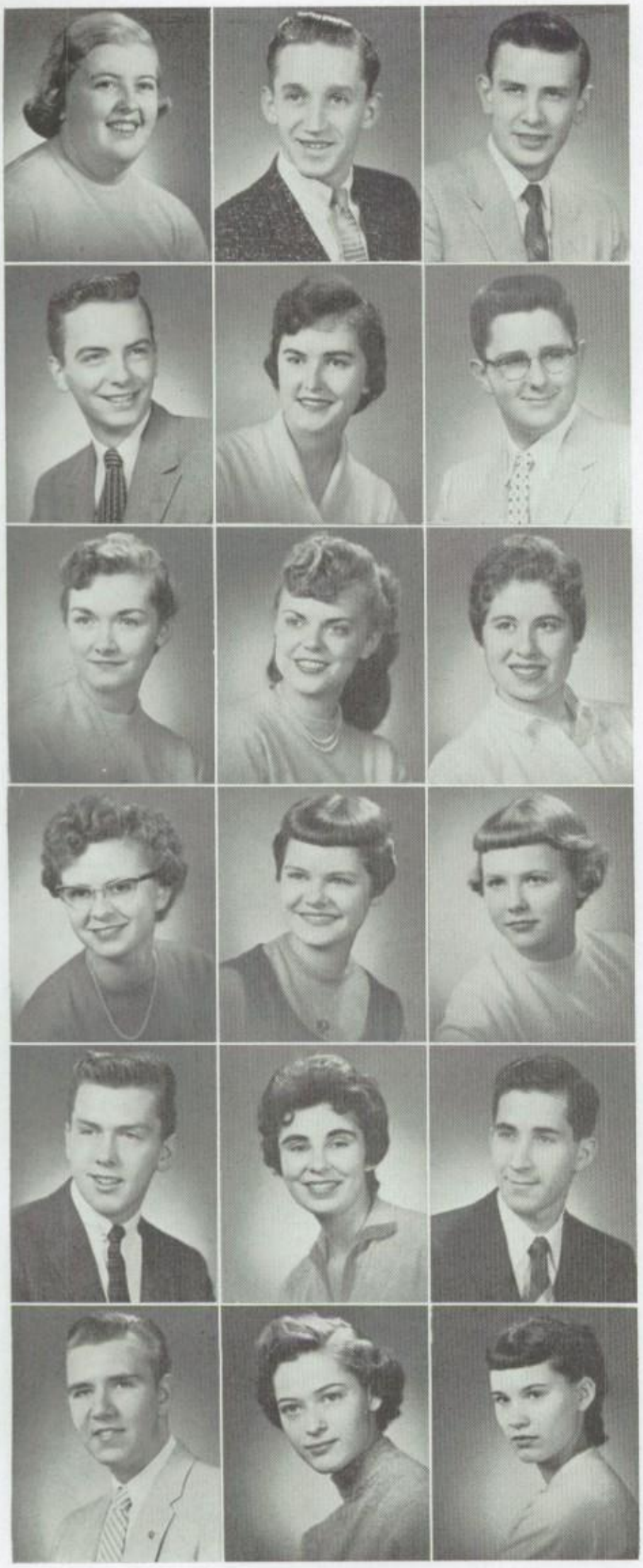

PORTH
QUOSIG
RAAB

ANN PORTH—Toppers; German Club; Girls' Club . . . ALAN QUOSIG—Student Council; Science Club; Boys' Club; Basketball; Football; Track . . . DANIEL RAAB—Student Service, Vice Principal's Monitor; Boys' Club . . .

RAABE
RADDE
RANNEY

GERALD RAABE—German Club; Washington Players; Boys' Club; Cross Country; Football; Track; Wrestling . . . KAREN RADDE—Senior Class, Gift Committee; Student Service, Student Announcer, Homeroom Attendance Monitor, Marching Band, Toppers; Alphanea; Spanish Club, Secretary, 3; Future Teachers of America, 1st Vice President, 4; Girls' Club . . . ROBERT RANNEY—Student Service, Stage Crew . . .

RAUCH
REICHARDT
RICHES

KAY RAUCH—Senior Class, Publicity Committee; Scroll Weekly, Feature Writer, 3, Assistant Feature Editor, 4, Feature Editor, 4; Student Service, Hall Monitor; Philomathea; Future Teachers of America; Washington Players; Girls' Club . . . JUDITH REICHARDT—Senior Class, Art Committee; Student Service, Pre-lunch Room Monitor; Girls' Club . . . PEGGY RICHES—Student Service, Hall Monitor; Lincoln; Spanish Club; Future Teachers of America; Girls' Club . . .

RIEMER
RITTER
ROEDER

BARBARA RIEMER—Girls' Club . . . JUDITH RITTER—Student Council; Student Service, Girls' Drill Team, Wardrobe Mistress, Attendance Monitor, 3, Treasurer, 4; Alphanea; Girls' Club . . . SHARON ROEDER—Senior Class, Program Committee; Student Service, Homeroom Monitor in A; Philomathea; Spanish Club; Girls' Club; Girls' Athletic Association . . .

ROEHSNER
ROSENBERG
ROSENFELD

THOMAS ROEHSNER—Boys' Club . . . JUDITH ROSENBERG—Spanish Club; Girls' Club . . . STUART ROSENFELD—Student Service, Cafeteria Monitor, Hall Monitor; Spanish Club; Boys' Club . . .

ROTH
RUTTER
SAN FELIPO

E. WALTER ROTH—Student Service, Audio-Visual Monitor; Alphanea; Science Club; Boys' Club . . . THERESA RUTTER—Student Service, Gym Monitor; Girls' Club; Girls' Athletic Association . . . PATRICIA SANFELIPO—Student Service, Hall Monitor; Girls' Club; Girls' Athletic Association . . .

JANUARY 1957 GRADUATES

HILDA SCHAEFFER—Student Service, Study Hall Monitor, Captain, 4, Homeroom Attendance Monitor; German Club; Girls' Club; Athletic Association . . .
MARY SCHAFER—Senior Class, Art Committee; Student Service, Homeroom Attendance Monitor; Girls' Club . . . MICHAEL SCHARDT—Science Club; Boys' Club . . .

SCHAEFFER
SCHAFER
SCHARDT

GLENN SCHIEFELBEIN—Boys' Club . . .
RICHARD SCHLICKE—Spanish Club; Boys' Club . . . ALAN SCHMATZHAGEN—Student Service, Hall Monitor, Study Hall Monitor, Toppers; Spanish Club; Boys' Club, Sergeant-at-Arms, 4, Vice President, 4; Football; Golf . . .

SCHIEFELBEIN
SCHLICKE
SCHMATZHAGEN

LEONE SCHROEDER—Senior Class, Art Committee; Student Service, Homeroom Attendance Monitor. Girls' Drill Team, Historian, 4; Science Club; Girls' Club; Girls' Athletic Association . . . KENNETH SCHULZE—Student Service, Audio-Visual Monitor; Spanish Club; Boys' Club . . . RICHARD SCOTT . . .

SCHROEDER
SCHULZE
SCOTT

CAROLE SECORA—Student Service, Hall Monitor; Science Club; Girls' Club; Girls' Athletic Association . . . RICHARD SEEBACH—Boys' Club . . . CHARLES SILBERG—Student Service, Marching Band, Color Guard; Boys' Club; Track . . .

SECORA
SEEBACH
SILBERG

SYLVIA SINAGUB—Student Service, Pre-Lunch Monitor; Girls' Club; Girls' Athletic Association . . . JOANNE SMITH—Student Service, Study Hall Monitor, Homeroom Attendance Monitor; Philomathea; Girls' Club . . . KURT SMRCINA—Senior Class, Prom Ceremony Committee; Student Council; Student Service, Gym Monitor; German Club; Boys' Club; Football; Swimming, Captain, 4; Track . . .

SINAGUB
SMITH
SMRCINA

PATRICIA SONNENBERG—Student Service, Advisement Monitor, Hall Monitor; Philomathea; Latin Club; Girls' Club; Girls' Athletic Association . . .
DIAN SPENCER—Student Service, Study Hall Monitor; Philomathea; Spanish Club; Girls' Club . . . . LORENZ STEER—Toppers; Boys' Club; Football; Track; Wrestling . . .

SONNENBERG
SPENCER
STEER

JANUARY 1957 GRADUATES

STEINKE

STELDT

RICHARD STEINKE—Senior Class, Mixer Committee; Student Service, Homeroom Attendance Monitor; Boys' Club; Track . . . KARL STELDT—Student Council; German Club, President, 4; Boys' Club; Football . . .

STOCKFISCH

STUNTZNER

SHARON STOCKFISCH—Philomathea; Girls' Club . . . JUDITH STUNTZNER—Student Service, School Typist, Study Hall Monitor; Philomathea; Girls' Club; Girls' Athletic Association . . .

TECHEL

THOMAS

BARBARA TECHEL—Girls' Club; Girls' Association . . . GAIL THOMAS—Girls' Drill Team; Spanish Club; Science Club; Girls' Club; Girls' Athletic Association . . .

TOEPFER

TURNEN

DARLENE TOEPFER—Girls' Club . . . ROBERT TURNEN—Senior Class, Mixer Committee; Student Council; Student Service, Cafeteria Monitor; Boys' Club, Vice President, 4; Baseball; Basketball; Football . . .

USCHOLD

UTLEY

PATRICIA USCHOLD—Girls' Club . . . FRANCES UTLEY—Senior Class, Publicity Committee; Scroll Weekly, Literary Staff, Co-Associate Editor, 3, News Editor, 4, Editor-in-Chief, 4; Student Service, Hall Monitor, Study Hall Monitor; Future Teachers of America; Girls' Club; Girls' Athletic Association . . .

VACHON

WAHLGREN

RONALD VACHON . . . SANDRA WAHLGREN—Girls' Club . . . JUDITH WALLBER—Student Service, Advisement Monitor, Athletic Director's Monitor, Girls' Drill Team; Alphanea; Girls' Club, President, 4 . . .

WALLBER

JANUARY 1957

ROBERT WEISS—Student Council; Student Service, Cafeteria Monitor, Marching Band; Lincoln; Spanish Club; Boys' Club; Football; Track . . . HEIDI WELTMER—Senior Class, Mixer Committee; Student Service, School Attendance Monitor, Hall Monitor, Cheerleader, Toppers; Alphanea, Ambassador, 4; Washington Players; Girls' Club; Girls' Athletic Association . . .

WEISS

WELTMER

WHITE

WILDE

JAMES WHITE—Boys' Club . . . CLARENCE WILDE—Student Council; Student Service, Vice Principal's Monitor; Boys' Club . . .

WILKINSON

WILLE

RICHARD WILKINSON—Toppers; Boys' Club . . . GERALD WILLE—Scroll Weekly, Literary Staff, Associate Editor, 4; Student Council; Student Service, Cafeteria Monitor, Student Director, 3, 4, Toppers; Philomathea; Future Teachers of America; Science Club; Washington Players . . .

WING

WOLTERSDORF

CAROLYNN WING—Student Service, Study Hall Monitor, Vice Principal's Monitor, Student Director, 4; Latin Club; Girls' Club . . . GUENTER WOLTERSDORF—Boys' Club . . .

WOODS

WRIGHT

DIANE WOODS—Girls' Club . . . MARIAN WRIGHT—Student Service, Marching Band, Homeroom Attendance Monitor, Gym Monitor; Spanish Club; Girls' Athletic Association . . .

ZEEB

ZIEMER

GERALD ZEEB—Student Service, Marching Band; Science Club; Boys' Club . . . KENNETH ZIEMER—Student Service, Audio-Visual Monitor; Science Club; Boys' Club . . . DENNIS ZIMMERMANN—Boys' Club; Basketball . . .

ZIMMERMANN

GRADUATES

IDING GLEASON MURACH

HUNDRIESER BRANSTON

JANUARY CLASS OFFICERS

President . . . . . Allan Iding

Vice-President . . . . . Michael Murach

Secretary . . . . . Barbara Gleason

Treasurer . . . . . Darlene Hundrieser

Sergeant-at-Arms . . . . Robert Branston

FACULTY ADVISERS

Director . . . . . Mr. Ewers

Counselor . . . . . Miss Royt

JANUARY HONORS

First Honor . . . . . Lois Klug

Second Honor . . . . . Michael Murach

First National Honor Rating . Michael Murach

NATIONAL HONOR

Adrian Beltran
John Eberhardt
David Ernst
Judith Feher
Howard Feldman
Barbara Fox
Jan Garens
Arlene Hereth
Allen Iding
Norman James
Lois Klug
Kathryn Lange
Margaret Leininger
Joan Lister
Karen Mathison
Michael Murach
Judith Ritter
Robert Turnen
Frances Utley
Robert Weiss

BAUSCH AND LOMB

David Ernst

QUILL AND SCROLL

Robert Branston
Judith Feher
Howard Feldman
Arlene Hereth
Ardith Israel
Lucy Lerner
Irene Lindmair
Stanley Kellman
Kay Rauch
Frances Utley

SERVICE KEY

George Byers
Josephine Czarnik
Marilyn Dempsey
Loria Eggebrecht
Judith Feher
Howard Feldman
Barbara Fox
Jan Garens
Phyllys Kahn
Stanley Kellman
Kathryn Lange
Sandra La Stofka
Joan Lister
John Lovendahl
Margaret Leininger
Carol McCarthy
Carol Oswood
Frances Utley
Gerald Wille
Carolyn Wing

MARCHING BAND

Adrian Beltran
Barbara Born
Robert Branston
Susan Koss
Joan Lister
Karen Radde
Charles Silberg
Robert Weiss
Marian Wright
Gerald Zeeb

JUNE CLASS OFFICERS

President . . . . . Richard Child

Vice-President . . . . . John Frahm

Secretary . . . . . Joan Pavick

Treasurer . . . . . Beverly Umaske

Sergeant-at-Arms . . . Richard Van Eerden

FACULTY ADVISERS

Director . . . . . Mr. Schneller

Counselor . . . . . Miss Dillon

CHILD PAVICK FRAHM

UMASKE VAN EERDEN

JUNE HONORS

First Honor . . . . . H. Joan Bruggink

Second Honor . . . . . Patricia Ladwig

First National Honor Rating . Rachel Gettle

NATIONAL HONOR

Mary Jane Banahoski
Richard Barr
H. Joan Bruggink
Audrey Brussat
Ann Burgardt
Richard Child
Laura Darnell
Marilyn Denny
Wayne Faust
Judith Gail Fein
Melvin Forman
Diane Franklin
Georgia Ganos
Rachel Gettle
Barbara Gottfried
Jerome Gutkin
Mary Harvey
Sandra Holmes
Lucretia Hotchkiss
David Hundhausen
Mitchell Jacobson
Marshall Kadin
Carol Kinateder
Carol Kirchmayer
Patricia Kozoll
Leon Krueger
Diana Laber
Patricia Ladwig
Diane Laubenheimer
Richard Lernor
Faye Levin
Judith Liedtke
Karen Moen
Lois Moskowitz
John Nesbitt
Jean Okabayashi
Joele Otto
Joan Pavik
Mari Ann Peterka
Barbara Piepenberg
Toby Pinsker
William Resnick
Thomas Schaefer
Kathryn Schneider
Phyllis Sobers
Jon Swane
Joel Teplinsky
Beverly Umaske
Mavis Verhulst
Richard Waltz
Janice Wambold
Harvey Wichman
Ann Zussman

BAUSCH AND LOMB AWARD

Joan Bruggink

QUILL AND SCROLL

Mary Jane Banahoski
Joan Bruggink
Audrey Brussat
Willard Buchta
Richard Child
William Cory
Carl Dubin
Diane Franklin
Neal Gansheroff
Rachel Gettle
Barbara Gottfried
Rosalie Helgeson
Sharon Hersh
John Koerner
Patricia Kozoll
Diane Laber
Judy Lange
Judith Liedtke
Carol Nerbun
Warner Nienow
MariAnn Peterka
Barbara Piepenburg
Gerald Schneider
Kathryn Schneider
Susan Simmons
Donald Six
Phyllis Sobers
Virgil Strehlow
Beverly Umaske
Mavis Verhulst

SERVICE KEY

Willard Buchta
Richard Child
Janet Crowell
Judith Duzy
Judith Fein
Richard Franklin
Georgia Ganos
Mary Harvey
Carol Kinateder
Leon Krueger
Diane Laber
Judith Liedtke
Ronald Lofy
Warner Nienow
Janice Ostberg
MariAnn Peterka
Gerald Schneider
Kathryn Schneider
Patricia Specht
Mary Stamates
Jon Swane
Beverly Umaske
Mavis Verhulst
Janice Wambold
Ann Zussman

MARCHING BAND

Margaret Adams
Barbara Antill
Cynthia Breidenbach
Willard Buchta
Laura Darnell
Karen Dreyer
Donna De Merit
James Dettmann
Diane Franklin
Richard Kemp
John Koerner
Marilyn Lane
Ronald Lofy
Richard Prust
Thomas Schaefer
George Szekely
Leland Trumbower
Keith Voelker
Michael Werner
Alan Wolkenstein

INTERLUDE
November 21, 1956

KING
VICTOR MCGOWAN

QUEEN
ANNE CHACAONAS

PRINCE
JAMES MCGAW

PRINCESS
JUDITH RITTER

SENIOR PROMS

TULIP TIME
May 3, 1957

KING
JOHN FRAHM

QUEEN
DARLENE PENNECKER

PRINCE
PHILLIP MIRASOLA

PRINCESS
ALICE COLSON

SUSAN AARON—Student Service, Hall Monitor; Lincoln, Treasurer, 3; Spanish Club, Secretary, 4; Future Teachers of America; Washington Players; Girls' Club . . . WAYNE ABEL—Washington Players . . . JACK ABUYA—Student Service, Audio-Visual, Toppers; Boys' Club, Glee Club . . .

AARON
ABEL
ABUYA

MARGARET ADAMS—Scroll Yearbook, Art Staff; Student Service, Marching Band; Philomathea, Ambassador, 2, 1st Vice President, 3; Latin Club; Girls' Club . . . PETER ALBRECHT—Boys' Club . . . ORLANDO AMOROSO—Student Council; French Club; Latin Club . . .

ADAMS
ALBRECHT
AMOROSO

ROBERT ANDERSON—Senior Class, Gift Committee; Student Council; Student Service, Study Hall Monitor, Hall Monitor, Homeroom Attendance Monitor; Philomathea; Spanish Club; Future Teachers of America; Boys' Club; Football; Track; Wrestling . . . BARBARA ANTILL—Student Service, Office Monitor, Marching Band, Majorette, 3, 4; Latin Club; Future Teachers of America; Girls' Club; Girls' Athletic Association . . . DAVID ARIEFF—Boys' Club; Football; Track . . .

ANDERSON
ANTILL
ARIEFF

RICHARD ARNDT—Science Club; Boys' Club; Football . . . DAVID ASMUS—Student Council; Student Service, Hall Monitor; Philomathea, 3rd Vice President, 4; Science Club; Boys' Club, Glee Club; Football . . . GEORGE ASMUTH—Student Council; Swimming . . .

ARNDT
ASMUS
ASMUTH

PHILIP ATINSKY—Lincoln; Boys' Club . . . C. LYNN BABCOCK—Boys' Club; Basketball; Tennis . . . JOHN BADER—Science Club; Boys' Club . . .

ATINSKY
BABCOCK
BADER

RONALD BAER—Student Service, Gym Monitor; Science Club; Boys' Club . . . DAVID BAHR—Chess Club . . . ALAN BALL—Student Service, Study Hall Monitor; Latin Club; Science Club; Boys' Club; Track; Wrestling . . .

BAER
BAHR
BALL

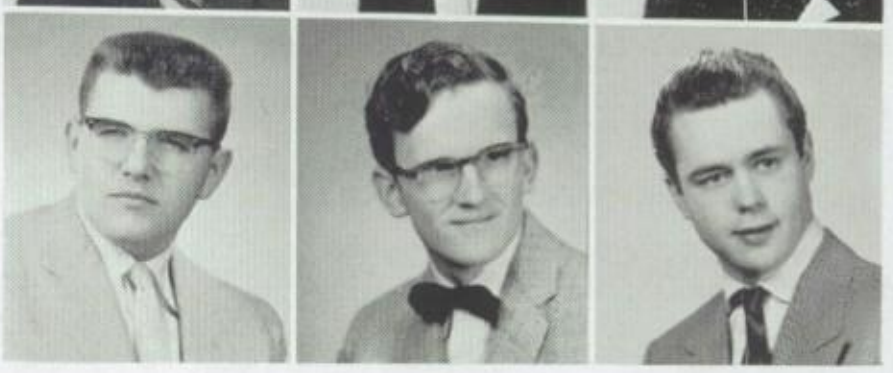

BANAHOSKI

BARKER

BARNES

MARY JANE BANAHOSKI—Scroll Weekly, Literary Staff, Proof Reader, 2, 3, Proof Editor, 4; Philomathea, Treasurer, 3; Science Club, 1st Vice President, 4; Girls' Club; Girls' Athletic Association . . . WAYNE BARKER—Boys' Club; Cross Country; Track . . . GEORGIA BARNES—Science Club; Girls' Club; Girls' Athletic Association . . .

BARR

BARTELL

BARZYK

RICHARD BARR—Student Council, President, 4; Philomathea; Future Teachers of America; Washington Players; Boys' Club; Basketball; Football, Manager, 3; Golf . . . BARBARA BARTELL—Student Service, Study Hall Monitor, Captain, 2; Girls' Club; Girls' Athletic Association . . . RONALD BARZYK—Boys' Club . . .

BAUER

BAUMANN

BAUMRIND

CHARLES BAUER—Boys' Club . . . KAREN BAUMANN—Girls' Club . . . ROSALIE BAUMRIND—Scroll Yearbook, Literary Staff, Typist; Student Service, Spanish Department Typist; Lincoln; Spanish Club; Future Teachers of America; Girls' Club . . .

BAUSCHEK

BECK

BEILKE

BARRY BAUSCHEK—Boys' Club . . . JAMES BECK—Student Council; Toppers; Philomathea; Boys' Club, Sergeant-at-Arms, 4; Basketball; Football; Track . . . THOMAS BEILKE—Boys' Club; Track . . .

BENNER

BENTZ

BERGANINI

ALAN BENNER—Camera Club, Sergeant-at-Arms, 3; Science Club; Boys' Club . . . ALAN BENTZ—Boys' Club . . . DONNA BERGANINI—Student Service, Gym Monitor, Homeroom Attendance Monitor; Girls' Club; Girls' Athletic Association . . .

BERN

BERNA

BIELENBERG

ALAN BERN—Boys' Club; Football; Track; Wrestling . . . RUDY BERNA—Chess Club . . . RICHARD BIELENBERG—Senior Class, Art Committee, Chairman; Student Council; Toppers, Student Director, 4; Philomathea, Sergeant-at-Arms, 3; Latin Club; Washington Players; Boys' Club . . .

BJORKLUND

BLANKSTEIN

BLEY

JUDITH BJORKLUND—Student Service, Infirmary Monitor, Drill Team; Spanish Club; Camera Club; Girls' Club, Student Welfare Director, 3, 4; Girls' Athletic Association . . . SHIELA BLANKSTEIN—Latin Club; Future Teachers of America; Science Club; Girls' Club . . . CONSTANCE BLEY—Scroll Weekly, Literary Staff, Proof Reader; Student Service, Hall Monitor; Future Teachers of America; Girls' Club; Girls' Athletic Association . . .

RICHARD BOOTZIN—Student Service, Cafeteria Monitor; Future Teachers of America; Boys' Club . . . TOBY BORNSTEIN—Student Service, Hall Monitor, Gym Monitor; Lincoln; Spanish Club; Future Teachers of America; Girls' Club . . . JANET BOYLE—Senior Class, Art Committee; Toppers; Girls' Club; Girls' Athletic Association . . .

BOOTZIN

BORNSTEIN

BOYLE

BARBARA BRANDEL—Student Service, Lost and Found Treasurer, 3, 4, Office Monitor; Future Teachers of America; Girls' Club; Girls' Athletic Association . . . DONNA RAE BRAZEE—Scroll Weekly, Literary Staff, Reporter, 4; Philomathea, 3rd Vice President, 2; French Club; Future Teachers of America; Girls' Club . . . CYNTHIA BREIDENBACH—Scroll Yearbook, Art Staff; Student Service, Marching Band; Philomathea; Girls' Club; Girls' Athletic Association . . .

BRANDEL

BRAZEE

BREIDENBACH

MARY BRESNAHAN . . . NANETTE BRIZMAN—Senior Class, Skit Committee; Student Service, Infirmary Monitor; Spanish Club; Future Teachers of America; Washington Players; Girls' Club . . . DOROTHY BRUECKNER—Student Service, Homeroom Attendance Monitor, Gym Monitor; Latin Club; Future Teachers of America; Girls' Club; Girls' Athletic Association . . .

BRESNAHAN

BRIZMAN

BRUECKNER

H. JOAN BRUGGINK—Senior Class, Prom Ceremony Committee; Scroll Yearbook, Literary Staff, Assistant Proof Editor, 3, Proof Editor, 4; Student Service, Advisement Monitor, Hall Monitor, Study Hall Monitor; Alphanea; Future Teachers of America, Secretary, 4; Science Club; Girls' Club . . . DIANE BRUNNER—Student Service, Marching Band, Majorette, Captain, 3, 4, Toppers; Philomathea; Washington Players; Girls' Club . . . AUDREY BRUSSAT—Scroll Weekly, Literary Staff, Senior Reporter, 3, Associate Editor, 4, Managing Editor, 4; Student Service, Hall Monitor, Homeroom Attendance Monitor; Philomathea; German Club; Future Teachers of America; Girls' Club; Girls' Athletic Association . . .

BRUGGINK

BRUNNER

BRUSSAT

ALMEDA BRYANT—Philomathea; Science Club; Girls' Club; Girls' Athletic Association . . . WILLARD BUCHTA—Scroll Yearbook, Literary Staff, Associate Editor, 3, Editor-In-Chief, 4; Student Service, Marching Band, Toppers; Philomathea; Science Club, 3rd Vice President, 2; Boys' Club; Golf . . . RUTH ANN BUETTNER—Student Service, Hall Monitor; Latin Club; Science Club; Girls' Club; Girls' Athletic Association . . .

BRYANT

BUCHTA

BUETTNER

PETER BULEY—Student Service, Audio-Visual Monitor; Boys' Club; Cross Country; Track . . . ANN BURGARDT—Senior Class, Skit Committee; Student Council; Student Service, Hall Monitor, School Attendance Monitor, Girls' Drill Team, Homeroom Attendance Monitor; Future Teachers of America; Washington Players, Vice President, 4, President, 4; Girls' Club; Girls' Athletic Association . . . EVONNE BUSSELBERG—German Club, Secretary, 3; Girls' Club . . .

BULEY

BURGARDT

BUSSELBERG

JUNE 1957 GRADUATES

BUTENHOFF

BUTLER

CALABRESA

JOHN BUTENHOFF—Boys' Club; Football Manager, 3, 4; Wrestling Manager, 2, 3, 4 . . . JUDITH BUTLER—Student Service, English Department Typist; Girls' Club . . . WILLIAM CALABRESA—Student Service, Cafeteria Monitor; Spanish Club; Boys' Club; Cross Country; Track; Wrestling . . .

CARDINAL

CARNITZ

CASEY

GERALD CARDINAL—Boys' Club . . . JAMES CARNITZ—Science Club . . . JANE CASEY—Lincoln; French Club; Washington Players . . .

CHIARRI

CHILD

CHILSON

PILAR CHIARRI—Student Council; Philomathea; French Club; Latin Club; Spanish Club; Girls' Club . . . RICHARD CHILD—Senior Class President; Student Council, Treasurer, 3, 4; Scroll Yearbook, Assistant Sports Editor, 2, 3, Sports Editor, 4; Student Service, Hall Monitor; Spanish Club; Boys' Club; Baseball; Basketball; Cross Country; Track . . . KENNETH CHILSON . . .

CHUDY

CIURRO

COHEN, B.

IRVING CHUDY—Student Service, Hall Monitor; Boys' Club . . . NEAL CIURRO—Boys' Club; Baseball; Track; Wrestling . . . BURTON COHEN—Lincoln; Boys' Club; Football; Track; Wrestling . . .

COHEN, EDWARD

COHEN, ELAIN

COLSON

EDWARD COHEN—Student Service, Gym Monitor; Boys' Club; Cross Country; Track . . . ELAINE COHEN—Lincoln; Spanish Club; Girls' Club . . . ALICE COLSON—Student Council; Student Service, Hall Monitor, Gym Monitor; Philomathea, 3rd Vice President, 4; Latin Club; Future Teachers of America; Washington Players; Girls' Club; Girls' Athletic Association . . .

CONFARE

COON

COPLAN

CHARLOTTE CONFARE—Student Service, Study Hall Monitor, Captain; Girls' Club; Girls' Athletic Association . . . DAVID COON—Spanish Club; Boys' Club . . . ALVIN COPLAN—Student Service, Hall Monitor, Homeroom Attendance Monitor; Lincoln; Spanish Club; Boys' Club; Basketball; Football . . .

CORY

CRAWFORD

CROWELL

WILLIAM CORY—Scroll Weekly, Senior Reporter, 3, Assistant Sports Editor, 4; Boys' Club; Cross Country; Track . . . SHARON CRAWFORD—Senior Class, Publicity Committee; Student Council; Student Service, Hall Monitor, Gym Monitor, Girls' Drill Team; Philomathea; Latin Club, 2nd Vice President, 2, Treasurer, 3, President, 4; Spanish Club; Washington Players; Girls' Club; Girls' Athletic Association . . . JANET CROWELL—Student Council; Student Service Hall Monitor, Assistant Director, 3, Director, 4; Philomathea; Spanish Club; Girls' Club; Girls' Athletic Association . . .

CAROLE CRUCIUS—Girls' Club . . . DENNIS D'AMICO—Spanish Club; Boys' Club; Golf . . . LAURA DARNELL—Scroll Weekly, Literary Staff, Co-Associate Editor, 3; Student Service, Study Hall Monitor; Philomathea, Treasurer, 3, 3rd Vice President, 3, President, 4; Latin Club; Washington Players; Girls' Club . . .

DARLENE DELVIS—Student Service, Hall Monitor; Philomathea; German Club; Science Club; Girls' Club; Girls' Athletic Association . . . DONNA DE MERIT—Student Service, Hall Monitor, Marching Band; Girls' Club; Girls' Athletic Association . . . JANICE DE MOULIN—Student Council; Student Service, Study Hall Monitor, Hall Monitor, Girls' Drill Team; Philomathea, Ambassador, 4; Latin Club; Girls' Club . . .

MARILYN DENNEY—Student Service, Study Hall Monitor, Captain of Study Hall Monitors; Philomathea; Latin Club, Vice President, 4, President, 4; Girls' Club . . . JAMES DETTMANN—Student Service, Marching Band, Toppers; Camera Club; Boys' Club . . . BARBARA DICKINSON—Girls' Club . . .

BARBARA DLOUHY—Student Service, Hall Monitor; Science Club; Girls' Club . . . THOMAS DOBNER—Boys' Club; Swimming . . . G. GAIL DOWNING—Student Service, Hall Monitor; Girls' Club . . .

KAREN DREYER—Student Service, Marching Band; Girls' Club; Girls' Athletic Association . . . CARL DUBIN—Senior Class, Publicity Committee; Student Council; Scroll Weekly, Literary Staff, Cut Editor, 4; Student Service, Hall Monitor; Lincoln, President, 4; Future Teachers of America; Boys' Club; Football; Swimming; Tennis . . . HOLLY DUBIN—Student Service, Study Hall Monitor, Hall Monitor; Lincoln; Spanish Club; Girls' Club; Girls' Athletic Association . . .

JUDITH DUZY—Student Council; Student Service, Library Monitor; Alphanea; Camera Club, Treasurer, 3, Vice President, 3, President, 4; Future Teachers of America; Girls' Club . . . SUZANNE DYMAK—Girls' Club . . . DALE EBERHARDT—Boys' Club; Track . . .

CRUCIUS
D'AMICO
DARNELL

DELVIS
DE MERIT
DE MOULIN

DENNEY
DETTMANN
DICKINSON

DLOUHY
DOBNER
DOWNING

DREYER
DUBIN, C.
DUBIN, H.

DUZY
DYMAK
EBERHARDT, DALE

JUNE 1957 GRADUATES

EBERHARDT, DEAN

EGLASH

EICHSTAEDT

DEAN EBERHARDT—Boys' Club . . . RODNEY EGLASH—Camera Club; Boys' Club . . . RICHARD EICHSTAEDT—Student Council; Latin Club; Science Club; Boys' Club; Football; Tennis . . .

ELLIOTT

ERICKSON, E

ERICKSON, J.

JUDITH ELLIOTT—Philomathea; Latin Club; Girls' Club . . . ELIZABETH ERICKSON—Student Service, Assistant School Treasurer, Study Hall Monitor, Homeroom Attendance Monitor; Girls' Club . . . JUNE ERICKSON—Spanish Club; Girls' Club; Girls' Athletic Association . . .

EVANS

FAUST

FEFER

SANDRA EVANS—Scroll Yearbook, Literary Staff, Typist; Future Teachers of America; Girls' Club . . . WAYNE FAUST—Student Service, Cafeteria Monitor, Marching Band; Boys' Club; Football; Swimming . . . LEAH FEFER—Student Service, Hall Monitor; Lincoln; Spanish Club; Future Teachers of America; Girls' Club; Girls' Athletic Association . . .

FEIN

FELDMAN

FESSLER

JUDITH GAIL FEIN—Senior Class, Gift Committee; Student Service, Advisement Monitor, Receptionist, 2, Head Receptionist, 3, Head Monitor, 4, Band, Secretary, 2; Lincoln, Treasurer, 4; French Club, President, 3, Secretary, 3, Treasurer, 4; Latin Club; Future Teachers of America; Girls' Club; Girls' Athletic Association . . . MICHAEL FELDMAN—Student Service, Cafeteria Monitor; Lincoln; Science Club; Boys' Club; Football . . . SALLY FESSLER—Student Service, Homeroom Attendance Monitor; Girls' Club . . .

FINE

FORMAN

FOTH

RICHARD FINE—Student Service, Hall Monitor; Future Teachers of America; Science Club; Washington Players; Boys' Club . . . MELVIN FORMAN—Lincoln; Boys' Club; Tennis; Track . . . DONNA FOTH—Senior Class, Mixer Committee; Student Council; Student Service, Advisement Monitor, Cheerleader, Athletic Department Typist, Hall Monitor, Homeroom Attendance Monitor, Gym Monitor, Toppers; Alphanea; German Club; Future Teachers of America, Treasurer, 4; Girls' Club; Girls' Athletic Association . . .

FRAHM

FRANKLIN, D.

FRANKLIN, R.

JOHN FRAHM—Senior Class, Vice President; Student Council, Sergeant-at-Arms, 4; Science Club; Washington Players; Boys' Club; Football; Track . . . DIANE FRANKLIN—Scroll Weekly, Literary Staff, Co-Assistant Associate Editor, 4; Student Service, Hall Monitor, Marching Band, Homeroom Attendance Monitor; Lincoln, Ambassador, 3; Spanish Club; Girls' Club . . . RICHARD FRANKLIN—Student Council; Student Service, Stage Crew, Captain, 4; Boys' Club; Football; Track . . .

FREIFELD

FRENCH

FRERK

ARMIN FREIFELD—Philomathea; Latin Club; Science Club; Boys' Club . . . RODNEY FRENCH . . . SUSANNE FRERK—Student Service, Hall Monitor; Girls' Club; Girls' Athletic Association . . .

PATRICIA FRIES—Student Service, Gym Monitor; Spanish Club; Science Club; Girls' Club; Girls' Athletic Association . . . PETER FRORATH—Student Service, Hall Monitor; German Club, Sergeant-at-Arms, 2, 2nd Vice President, 3; Science Club; Boys' Club . . . HELEN GADIENT—Student Council; Student Service, Hall Monitor, Homeroom Attendance Monitor; Philomathea; Latin Club; Girls' Club; Girls' Athletic Association . . .

NANCY GAIDOSH—Girls' Club . . . ARLEEN GALE—Lincoln; Spanish Club; Future Teachers of America; Girls' Club; Girls' Athletic Association . . . GEORGIA GANOS—Student Council; Student Service, Library Monitor, Homeroom Attendance Monitor; Philomathea, Treasurer, 4; Latin Club, Treasurer, 3, Secretary, 3; Future Teachers of America; Girls' Club; Girls' Athletic Association . . .

NEAL GANSHEROFF—Scroll Weekly, Literary Staff, Senior Reporter, 4; Student Service, Cafeteria Monitor, Hall Monitor; Lincoln; French Club; Science Club; Boys' Club . . . GORDON GELLER—Student Service, Hall Monitor; Lincoln; Future Teachers of America; Science Club; Washington Players; Boys' Club . . . JAY GERBER—Student Service, Hall Monitor; Camera Club; Boys' Club . . .

JANIS GERSHAN—Student Council; Student Service, Hall Monitor; Lincoln; Spanish Club; Future Teachers of America; Girls' Club; Girls' Athletic Association . . . SHARON GERSTEIN—Lincoln; Spanish Club; Future Teachers of America; Girls' Club; Girls' Athletic Association . . . RACHEL GETTLE—Senior Class, Social Committee; Student Council; Scroll Yearbook, Business Staff, Assistant Treasurer, 3, Treasurer, 4; Student Service, Advisement Monitor, Receptionist, Cheerleader, Captain, 4, Toppers; Alphanea, Treasurer, 4; French Club, Secretary, 4; Latin Club, Secretary, 2; Future Teachers of America; Washington Players; Girls' Club, Vice President, 4; Girls' Athletic Association . . .

RICHARD GIBBONS—Boys' Club . . . SHARON GILLMAN—Student Service, Typist, 4; Girls' Club; Girls' Athletic Association . . . GEORGE GOLD—Boys' Club . . .

DAVID GOLDBERG—Student Service, Hall Monitor, Homeroom Attendance Monitor; Spanish Club; Camera Club; Future Teachers of America; Boys' Club . . . ELIZABETH GORDON—Student Service, Library Monitor; Lincoln, 1st Vice President, 4; Spanish Club; Future Teachers of America, 1st Vice President, 4; Washington Players; Girls' Club; Girls' Athletic Association . . . BARBARA GOTTFRIED—Scroll Weekly, Literary Staff, Senior Reporter, 3, Assistant Feature Editor, 4; Toppers, Assistant Dance Director, 3, Dance Director, 4; Spanish Club; Washington Players, Secretary, 3, President, 4; Girls' Club; Girls' Athletic Association . . .

FRIES
FRORATH
GADIENT

GAIDOSH
GALE
GANOS

GANSHEROFF
GELLER
GERBER

GERSHAN
GERSTEIN
GETTLE

GIBBONS
GILLMAN
GOLD

GOLDBERG
GORDON
GOTTFRIED

JUNE 1957 GRADUATES

GRAF
GRANT
GRAY

JOAN GRAF—Student Service, Gym Monitor; Girls' Club; Girls' Athletic Association . . . T. ANNE GRANT—Girls' Club; Girls' Athletic Association . . . KATHRYN GRAY—Student Service, Study Hall Monitor, Gym Monitor; Spanish Club; Future Teachers of America; Girls' Club; Girls' Athletic Association . . .

GREGORY
GRISWOLD
GRODSKY

MARIANNE GREGORY—Student Service, Marching Band, Majorette; Girls' Club . . . KEITH GRISWOLD—Boys' Club . . . ESTHER GRODSKY—Philomathea; Spanish Club; Future Teachers of America; Girls' Club . . .

GROSSMAN
GUTEN
GUTKIN

MELVYN GROSSMAN—Lincoln; Spanish Club; Science Club; Boys' Club; Track . . . GARY GUTEN—Lincoln; Science Club; Boys' Club; Tennis . . . JEROME GUTKIN—Student Council; Student Service, Hall Monitor, Study Hall Monitor; Lincoln, Sergeant-at-Arms, 3; Future Teachers of America, President, 4; Boys' Club; Football; Track; Wrestling . . .

GUTKNECHT
HAAS
HAHN

SHARON GUTKNECHT—Future Teachers of America; Girls' Club; Girls' Athletic Association . . . RONALD HAAS—Boys' Club; Golf . . . JANET HAHN—Student Service, Study Hall Monitor, Homeroom Attendance Monitor; Girls' Club . . .

HALL
HAMANN
HANAWAY

JAMES HALL—Philomathea, Treasurer, 4; Science Club; Boys' Club; Track . . . DENNIS HAMANN—Student Service, Hall Monitor; Latin Club; Science Club; Boys' Club; Swimming Manager 4 . . . DONALD HANAWAY . . .

HANSEN
HANSHER
HANSON

DARLENE HANSEN . . . ALVIN HANSHER—Boys' Club; Football; Tennis . . . BARBARA HANSON—Student Service, Hall Monitor, Gym Monitor; Alphanea; Latin Club; Girls' Club, Treasurer, 4; Girls' Athletic Association . . .

HARMAN
HARVEY
HECK

KATHLEEN HARMAN—Student Service, Homeroom Attendance Monitor, Toppers; Alphanea; Spanish Club; Girls' Club . . . MARY HARVEY—Student Service, Assistant Director of Study Hall Monitors, 2, 3, Student Director and Typist of Study Hall Monitors, 4, Homeroom Attendance Monitor; Philomathea; German Club, 1st Vice President, 3; Camera Club; Girls' Club; Girls' Athletic Association . . . JUDITH HECK—Girls' Club; Girls' Athletic Association . . .

JOAN HECKER—Student Council; Scroll Yearbook, Literary Staff, Assistant Clubs and Service Editor, 3, 4; Student Service, Hall Monitor, Office Monitor, Toppers; German Club; Girls' Club; Girls' Athletic Association . . . FRANCES HEGJI—Student Service, Study Hall Monitor; Alphanea; Latin Club; Science Club; Girls' Club; Girls' Athletic Association . . . JULIE HEITZER—German Club; Girls' Club . . .

HECKER
HEGJI
HEITZER

ROSALIE HELGESON—Senior Class, Prom Ceremony Committee, Chairman; Scroll Yearbook, Clubs and Services Editor, 3, 4; Student Service, Hall Monitor, Gym Monitor; Philomathea; Spanish Club; Girls' Club . . . CAROL HELLER—Girls' Club . . . EVELYN HEMM—Student Service, Study Hall Monitor, Gym Monitor; Science Club; Girls' Club; Girls' Athletic Association . . .

HELGESON
HELLER
HEMM

ELAINE HERMAN—Student Service, Study Hall Monitor, Homeroom Attendance Monitor; Girls' Club . . . SHARON HERSH—Senior Class, Mixer Committee; Student Council; Scroll Weekly, Business Staff, Co-Subscription Collection Manager, 3, 4; Student Service, Hall Monitor; Lincoln, Treasurer, 3, Secretary, 3, 2nd Vice President, 4; French Club, Treasurer, 3, Secretary, 4; Latin Club; Future Teachers of America, Treasurer, 4; Girls' Club; Girls' Athletic Association . . . PATRICIA HESS—Senior Class, Program Committee, Chairman; Student Council, Secretary, 4; Student Service, Advisement Monitor; Latin Club; Girls' Club . . .

HERMAN
HERSH
HESS

ARLAN HESSE—Student Service, Audio-Visual Monitor; Boys' Club . . . WILLIAM HESSE—Boys' Club . . . DAVID HETZEL—Boys' Club . . .

HESSE, A.
HESSE, W.
HETZEL

DAVID HEYWOOD—Boys' Club . . . SUSAN HIRT—Science Club; Latin Club; Girls' Club . . . GORDON HODGSON—Boys' Club, Glee Club; Footbal; Track; Wrestling . . .

HEYWOOD
HIRT
HODGSON

JOHN HOHEISEL—Boys' Club; Track . . . PATRICIA HOLDEN—Girls' Club; Girls' Athletic Association . . . SANDRA HOLMES—Student Council; Student Service, Office Monitor, Study Hall Monitor, Hall Monitor, Girls' Drill Team, Secretary, 4, Homeroom Attendance Monitor; Philomathea; Spanish Club; Future Teachers of America; Girls' Club; Girls' Athletic Association . . .

HOHEISEL
HOLDEN
HOLMES

JUNE 1957 GRADUATES

HOTCHKISS
HOWER
HUEBNER

LUCRETIA HOTCHKISS—Student Service, Hall Monitor, Office Monitor; Philomathea; Future Teachers of America; Girls' Club; Girls' Athletic Association . . . JON HOWER—Washington Players; Boys' Club . . . NANCY HUEBNER—Science Club; Girls' Club; Girls' Athletic Association . . .

HUNDHAUSEN
HUNT
IKUSZ

DAVID HUNDHAUSEN—Senior Class, Skit Committee; Student Council; Scroll Yearbook, Literary Staff, Assistant Clubs and Service Editor, 3, 4; Student Service, Hall Monitor, Study Hall Monitor, Cheerleader, Toppers, Co-Vocal Director, 4; Philomathea, 1st Vice President, 4, President, 4; Latin Club; Future Teachers of America; Washington Players; Boys' Club, Glee Club; Swimming; Track . . . JAY HUNT—Boys' Club . . . PETER IKUSZ—Boys' Club . . .

JACENKO
JACOBSON
JAHNKE

BARBARA JACENKO—Senior Class, Prom Ceremony Committee; Student Service, Advisement Monitor; Alphanea, Secretary, 4; Spanish Club; Science Club; Washington Players; Girls' Club; Girls' Athletic Association . . . MITCHELL JACOBSON—Senior Class, Program Committee; Scroll Weekly, Business Staff; Student Service, Study Hall Monitor, Hall Monitor, Office Monitor, Homeroom Attendance Monitor; Lincoln, 1st Vice President, 4; Latin Club; Future Teachers of America; Boys' Club; Golf . . . KEITH JAHNKE . . .

JANOTTA
JAROCH
JOERS

LORNA JANOTTA—Student Service, Usherette, Homeroom Attendance Monitor; Philomathea; French Club, Sergeant-at-Arms, 3, Vice President, 3; Science Club, 2nd Vice President, 4; Girls' Club, Girls' Athletic Association . . . MARY JAROCH—Alphanea; Washington Players; Girls' Club . . . THOMAS JOERS—Boys' Club . . .

JOHNSON
JOHNSTON
JUHL

BRENDA JOHNSON—Future Teachers of America; Girls' Club; Girls' Athletic Association . . . PATRICIA JOHNSTON—Girls' Club; Girls' Athletic Association . . . CAROL JUHL—Girls' Club . . .

JUNG
KADIN
KAKATSCH

RUTH JUNG—Student Service, Homeroom Attendance Monitor; Philomathea; German Club, 2nd Vice President, 3; Spanish Club; Science Club; Girls' Club . . . MARSHALL KADIN—Student Council; Student Service, Vice Principal's Monitor; Alphanea; French Club, President, 3; Science Club; Boys' Club; Basketball; Swimming . . . KAREN KAKATSCH—Senior Class, Gift Committee; Student Council; Student Service, Advisement Monitor, Hall Monitor, Homeroom Attendance Monitor, Toppers; Philomathea; French Club; Future Teachers of America, 2nd Vice President, 4; Science Club, Secretary, 3, Vice President, 3; Girls' Club; Girls' Athletic Association . . .

KANNASS
KATZ
KAUZLARICH

MINERVA KANNASS—Student Service, Hall Monitor; Alphanea; Spanish Club; Girls' Club; Girls' Athletic Association . . . MYRON KATZ—Boys' Club . . . CLARICE KAUZLARICH—Girls' Club . . .

PHILLIP KEBIS—Boys' Club . . . THOMAS KEBIS—Boys' Club . . . BARBARA KELL—Girls' Club; Girls' Athletic Association . . .

KEBIS, P.

KEBIS, T.

KELL

RICHARD KEMP—Student Service, Hall Monitor, Marching Band; Latin Club; Future Teachers of America; Boys' Club . . . NANCY KENDALL—Student Service, Hall Monitor; Latin Club; Future Teachers of America; Girls' Club; Girls' Athletic Association . . . ALFRED KERSKE—Boys' Club; Wrestling . . .

KEMP

KENDALL

KERSKE

LLOYD KIMBALL—Boys' Club; Track . . . CAROL KINATEDER—Scroll Weekly Business Staff, Co-Collection Manager, 2, 3; Student Service, Study Hall Monitor, Audio-Visual, Assistant Secretary, 3, Head Secretary, 4; Girls' Club . . . BEATRICE KIRCHER—Student Service, Attendance Monitor; Girls' Club . . .

KIMBALL

KINATEDER

KIRCHER

CAROL KIRCHMAYER—Scroll Yearbook, Proof Reader; Future Teachers of America; German Club; Girls' Club, Bookkeeper, 3, 4; Girls' Athletic Association . . . HARRIET KLEIN—Lincoln; Spanish Club; Girls' Club; Girls' Athletic Association . . . CALVIN KLUG—Boys' Club . . .

KIRCHMAYER

KLEIN

KLUG

KAREN KNUTSEN—Student Service, Hall Monitor; Latin Club; Science Club; Girls' Club . . . A. ROGER KOBISKE—Boys' Club; Football; Track; Wrestling . . . BARBARA KOCH—Student Service, Cafeteria Monitor; Girls' Club . . .

KNUTSEN

KOBISKE

KOCH, B.

JANICE KOCH—Girls' Club; Girls' Athletic Association . . . PATRICIA KOEHLER—Student Service, Gym Monitor; Spanish Club; Girls' Club; Girls' Athletic Association . . . JOHN KOERNER—Senior Class, Prom Ceremony Committee; Scroll Weekly, Literary Staff, Assistant Sports Editor, 3, Sports Editor, 4; Student Service, Cafeteria Monitor, Marching Band; Philomathea; Science Club; Boys' Club . . .

KOCH, J.

KOEHLER

KOERNER

JUNE 1957 GRADUATES

KOFLER
KOZOLL
KRAMER

BARBARA KOFLER—Student, Service, Study Hall Monitor, Captain, 4, Gym Monitor; Girls' Club; Girls' Athletic Association . . . PATRICIA KOZOLL—Scroll Weekly, Business Staff, Co-Subscription Collection Manager, 3, 4; Student Service, Advisement Monitor, Study Hall Monitor; Lincoln; Future Teachers of America; Girls' Club . . . FRANCES KRAMER—Student Service, Advisement Monitor, Hall Monitor; Lincoln; Latin Club; Future Teachers of America; Girls' Club . . .

KRAMSKY
KRAUSE
KREINBRING

BARBARA KRAMSKY—Spanish Club; Future Teachers of America; Girls' Club; Girls' Athletic Association . . . SANDRA KRAUSE—Girls' Club; Girls' Athletic Association . . . KAREN KREINBRING—Girls' Club . . .

KRELL
KRUEGER
KRUG

MARION KRELL—Girls' Club; Girls' Athletic Association . . . LEON KRUEGER—Student Service, Audio-Visual, Assistant Head Operator, 3, Head Operator, 4; German Club; Camera Club; Science Club; Boys' Club . . . MILDRED KRUG—Latin Club; Girls' Club, Typist, 4 . . .

KUCKUCK
KUEHN
LABER

PATRICIA KUCKUCK—Student Service, Hall Monitor; Girls' Club . . . JANET KUEHN—Girls' Club; Girls' Athletic Association . . . DIANNA LABER—Student Council; Scroll Weekly, Business Staff, 3, 4; Student Service, Study Hall Monitor, Infirmary Monitor; Spanish Club; Girls' Club . . .

LADWIG
LAING
LANDMANN

PATRICIA LADWIG—Student Council; Student Service, Office Monitor, Homeroom Attendance Monitor; Alphanea, 3rd Vice President, 4; Future Teachers of America; Washington Players; Girls' Club . . . JUDITH LAING—Girls' Club; Girls' Athletic Association . . . ROBERT LANDMANN . . .

LANE
LANGE
LARSON, J.

MARILYN LANE—Student Service, Hall Monitor, Marching Band, Assistant Band Librarian, 3, Head Band Librarian, 4; Lincoln; German Club, 1st Vice President, 4; Girls' Club . . . JUDITH LANGE—Scroll Weekly, Literary Staff, Typing Editor, 4; Student Service, Girls' Drill Team, Historian, 3; Philomathea; Latin Club; Spanish Club; Science Club; Girls' Club, Treasurer, 4, President, 4; Girls' Athletic Association, Treasurer, 4 . . . JANICE LARSON—Girls' Club . . .

LARSON, N.
LASSANSKE
LAUBENHEIMER

NANCY LARSON—Student Service, Swim Monitor; Girls' Club; Girls' Athletic Association . . . JEANETTE LASSANSKE—Student Service, Homeroom Attendance Monitor; Alphanea; French Club; Girls' Club . . . DIANE LAUBENHEIMER—Student Service, Athletic Director Monitor, Biology Department Typist, Girls' Drill Team, Captain 3, 4, Homeroom Attendance Monitor; Alphanea; Spanish Club; Girls' Club . . .

LOIS LAURIN—Student Service, Homeroom Attendance Monitor; Latin Club; Science Club; Girls' Club; Girls' Athletic Association . . . MINNETTE LAUX—Student Service, Gym Monitor; Girls' Club; Girls' Athletic Association . . . ELAINE LAVRIOTIS—Girls' Club . . .

MAUREEN LAWSON—Latin Club; Girls' Club; Girls' Athletic Association . . . EUGENE LEFFINGWELL—Boys' Club . . . GERALD LEIKAM—Student Service, Marching Band; Camera Club; Science Club; Boys' Club; Track . . .

MARY LE MAHIEU—Senior Class, Art Committee, Co-Chairman; Student Service, Office Monitor, Homeroom Attendance Monitor, Toppers; Philomathea; Washington Players; Girls' Club; Girls' Athletic Association . . . JANET LEMKE—Student Service, Marching Band; Science Club; Girls' Club . . . NANCY LENZ—Girls' Club . . .

BARBARA LERNER—Student Service, Advisement Monitor, Hall Monitor; Lincoln; Latin Club; Spanish Club . . . RICHARD LERNOR—Student Service, Hall Monitor; Lincoln; Future Teachers of America; Boys' Club; Football; Swimming . . . JAMES LE ROY—Boys' Club, Glee Club . . .

MARVIN LESHIN—Boys' Club; Cross Country; Track; Wrestling . . . FAYE LEVIN—Student Service, Student Announcer, Study Hall Monitor, Hall Monitor, Homeroom Attendance Monitor; Spanish Club; Future Teachers of America; Girls' Club . . . JEAN LIBERICK—Girls' Club . . .

AVIS LIEBENBERG—Student Service, Homeroom Attendance Monitor; Lincoln; Spanish Club; Future Teachers of America; Girls' Club; Girls' Athletic Association . . . GERALD LIEBNER—Boys' Club . . . JUDITH LIEDTKE—Scroll Weekly, Business Staff, Head Bookkeeper, 3, 4; Student Service, Study Hall Monitor; Latin Club; Future Teachers of America; Girls' Club; Girls' Athletic Association . . .

LAURIN
LAUX
LAVRIOTIS

LAWSON
LEFFINGWELL
LEIKAM

LE MAHIEU
LEMKE
LENZ

LERNER
LERNOR
LE ROY

LESHIN
LEVIN
LIBERICK

LIEBENBERG
LIEBNER
LIEDTKE

JUNE 1957 GRADUATES

LIMBERG
LINDBERG
LIPPOW

GERALD LIMBERG—Boys' Club . . . GARY LINDBERG—Boys' Club; Track . . . ANNETTE LIPPOW—Spanish Club; Girls' Club; Girls' Athletic Association . . .

LIPSKY
LOEFFLER
LOFY

ELIZABETH LIPSKY—Student Service, Study Hall Monitor, Gym Monitor; Girls' Club . . . DENNIS LOEFFLER—Latin Club; Boys' Club; Golf . . . RONALD LOFY—Student Service, Office Monitor, Marching Band; Science Club; Boys' Club . . .

LOTT
LOWE
LUBER

LINDA LOTT—Spanish Club; Girls' Club; Girls' Athletic Association . . . BRUCE LOWE—Student Service, Hall Monitor; Lincoln; Latin Club; Boys' Club; Swimming; Tennis . . . SARI LUBER—Lincoln; Spanish Club; Girls' Club . . .

LUTZ
MACHT
MAHAS

BARBARA LUTZ—Student Service, Hall Monitor, Girls' Drill Team; Philomathea, Ambassador, 4; Future Teachers of America; Spanish Club; Girls' Club . . . JANET MACHT—Student Service, Vice Principal Monitor, Secretary, 4, Study Hall Monitor, Captain, 4; Latin Club; Science Club; Girls' Club; Girls' Athletic Association . . . MARLENE MAHAS—Girls' Club . . .

MAJOR
MALLORY
MARR

MARY ELLEN MAJOR—Student Service, Study Hall Monitor; Future Teachers of America; Girls' Club . . . JAMES MALLORY—Boys' Club THOMAS MARR—Boys' Club . . .

MARTRAY
MATUSCHKA
MATZ

BARRY MARTRAY—Scroll Weekly, Literary Staff, Senior Reporter, 3; Science Club; Chess Club; Boys' Club . . . ROBERT MATUSCHKA—Philomathea; Science Club; Camera Club; Boys' Club; Golf . . . SHEILA MATZ—Senior Class, Program Committee; Student Council; Student Service, Hall Monitor, Toppers, Co-Vocal Director, 4; Lincoln, 3rd Vice President, 3, President, 4; Washington Players; Future Teachers of America; Girls' Club; Girls' Athletic Association . . .

McCARTHY
McCREERY
MEER

JOAN McCARTHY—Student Service, Hall Monitor; Latin Club, Sergeant-at-Arms, 3, 1st Vice President, 3; Future Teachers of America; Science Club; Girls' Club . . . PATRICK McCREERY—Latin Club; Science Club; Boys' Club; Football; Swimming; Track . . . MICHAEL MEER—Boys' Club; Golf . . .

CAROLE MESARICH—Student Service, Marching Band, Majorette; Girls' Club . . . KARLYNE MEYER—Girls' Club . . . SHARRYL MEYER—Student Service, Hall Monitor, Homeroom Attendance Monitor; Latin Club; Science Club, Treasurer, 3; Girls' Club . . .

MESARICH

MEYER, K.

MEYER, S.

VALERIE MICHALEK—Student Service, Study Hall Monitor; Girls' Club; Girls' Athletic Association . . . CAROL MICHELS—Camera Club; Girls' Club; Girls' Athletic Association . . . STELLA MILELLA—Toppers; French Club; Girls' Club; Girls' Athletic Association . . .

MICHALEK

MICHELS

MILELLA

ROBERT MILLER—Student Service, Hall Monitor; Science Club; Boys' Club . . . ROBERT MINAROVIC—Boys' Club; Football; Track; Wrestling . . . SANDRA MINKIN Latin Club; Girls' Club; Girls' Athletic Association . . .

MILLER

MINAROVIC

MINKIN

PHILLIP MIRASOLA—Senior Class, Social Committee; Student Council; Student Service, Gym Monitor; Latin Club; Boys' Club, Secretary-Treasurer, 4; Baseball; Basketball, Captain, 4; Cross Country; Football; Track . . . LYNNE MOEBUS—Latin Club; Girls' Club; Girls' Athletic Association . . . RONALD MOELK—Boys' Club . . .

MIRASOLA

MOEBUS

MOELK

KAREN MOEN—Student Service, Advertisement Monitor, Hall Monitor; Philomathea; French Club, Vice President, 3; Girls' Club; Girls' Athletic Association . . . DOROTHY MOLITOR—Student Service, Gym Monitor; Girls' Club; Girls' Athletic Association . . . KATHLEEN MONAGHAN . . .

MOEN

MOLITOR

MONAGHAN

PATRICIA MORRIS—Student Service, Physics Department Typist, 4; Philomathea; Future Teachers of America; Girls' Club; Girls' Athletic Association . . . JANICE MORTENSON—Toppers; Girls' Club; Girls' Athletic Association . . . LOIS MOSKOWITZ—Student Service, Hall Monitor, Cheerleader, Swim Monitor, Homeroom Attendance Monitor; Alphanea, 1st Vice President, 3, President, 4; Spanish Club, 1st Vice President, 2, 3, President, 3, 2nd Vice President, 4; Future Teachers of America; Washington Players; Girls' Athletic Association . . .

MORRIS

MORTENSON

MOSKOWITZ

JUNE 1957 GRADUATES

MUELLER

SHIRLEY MUELLER—German Club . . .

NASH

DENNIS NASH—French Club . . .

NASHBAN

BONNIE NASHBAN—Student Service, Hall Monitor; Lincoln; Spanish Club; Girls' Club; Girls' Athletic Association . . .

NEEDLES

CAROL NEEDLES—Student Service, Homeroom Attendance Monitor, Toppers; Spanish Club; Washington Players; Girls' Club . . .

NELSON, D.

DIANE NELSON . . .

NELSON, S.

SANDRA NELSON—Student Service, Study Hall Monitor; Future Teachers of America; Girls' Club . . .

NEPP

MARLEEN NEPP—Science Club; Girls' Club; Girls' Athletic Association . . .

NERBUN

CAROLE NERBUN—Scroll Yearbook, Art Editor, 4; Girls' Club; Girls' Athletic Association . . .

NESBITT

JOHN NESBITT—Student Service, Vice Principal's Monitor, Little Theatre, Student Director, 3; Alphanea, Sergeant-at-Arms, 2, 3, 4; Washington Players; Boys' Club . . .

NEUMANN

ELLEN NEUMANN—Student Council; Student Service, Advertisement Monitor; Future Teachers of America; Science Club, Secretary, 3, 2nd Vice President, 4; Girls' Club; Girls' Athletic Association . . .

NEVINS

SUE NEVINS—Latin Club; Science Club; Girls' Club; Girls' Athletic Association . . .

NEWBURRY

SONJA NEWBURRY—Alphanea; Girls' Club . . .

NICHOLS

LLOYD NICHOLS—Boys' Club; Track . . .

NIEDERMEIER

ROBERT NIEDERMEIER—Student Service, Hall Monitor, Captain; Latin Club; Boys' Club; Football; Track . . .

NIENOW

WARNER NIENOW—Scroll Yearbook, Assistant Classes Editor, 3, Classes Editor, 4; Boys' Club . . .

OKABAYASHI

JEAN OKABAYASHI—Student Service, Homeroom Attendance Monitor, Advertisement Monitor, School Attendance Monitor; Science Club; Girls' Club . . .

OLANSKY

MARLENE OLANSKY—Scroll Weekly, Business Staff, Co-Advertisement Manager, 4; French Club; Science Club; Girls' Club; Girls' Athletic Association . . .

OLDENBERG

KATHRYN OLDENBERG—Student Service, Study Hall Monitor, Homeroom Attendance Monitor; Girls' Club . . .

OLSON

CHARLES OLSON—Boys' Club . . .

ORTEN

GARY ORTEN—Senior Class, Social Service Committee; Student Council; Spanish Club; Boys' Club, President, 4, Glee Club; Baseball; Basketball; Football; Track . . .

OSTBERG

JANICE OSTBERG—Student Service, Infirmary Monitor, Usherette; Science Club; Girls' Club; Girls' Athletic Association . . .

JOELE OTTO—Senior Class, Publicity Committee; Student Council; Student Service, Athletic Director's Monitor; Alphanea; French Club; Sergeant-at-Arms, 4; Future Teachers of America; Girls' Club; Girls' Athletic Association . . . ELAINE PARKS—Student Service, Homeroom Attendance Monitor; Lincoln; Latin Club; Girls' Club . . . VELMA PARNESS—Student Service, Homeroom Attendance Monitor; Spanish Club; Girls' Club; Girls' Athletic Association . . .

RICHARD PARQUETTE—Boys' Club . . . JOAN PAVIK—Senior Class, Secretary; Student Council; Student Service, Office Monitor, Homeroom Attendance Monitor; Alphanea, Secretary, 4; Spanish Club; Future Teachers of America; Girls' Club; Girls' Athletic Association . . . SHIRLEY PAWLAK—Girls' Club . . .

ROBERT PECK—Student Service, Study Hall Monitor; Philomathea; Boys' Club . . . DARLENE PENNECKER—Philomathea; Latin Club; Girls' Club . . . JUDITH PERRY—German Club; Latin Club; Girls' Club . . .

MARI ANN PETERKA—Scroll Yearbook, Business Staff, Business Manager, 4; Student Service, Usherette, Student Director, 4, Girls' Drill Team; German Club; Science Club; Girls' Club; Girls' Athletic Association . . . JACKOLYN PETERS—Latin Club; Girls' Club . . . JAMES PETERS—Boys' Club; Golf . . .

GERALD PETERSON—Alphanea; Science Club; Boys' Club . . . KAY PETROS—Philomathea; Girls' Club; Girls' Athletic Association . . . JOANNA PICHELMEYER—Girls' Club; Girls' Athletic Association . . .

BARBARA PIEPENBURG—Scroll Weekly, Literary Staff, Co-Assistant Associate Editor, 4; Student Service, Library Art Monitor, Girls' Drill Team; Latin Club; Spanish Club; Future Teachers of America; Girls' Club; Girls' Athletic Association . . . MARILYN PILACEK—Girls' Club . . . TOBY PINSKER—Student Service, Assistant Orchestra Librarian, 2, 3, Head Orchestra Librarian, 4, Homeroom Attendance Monitor; Future Teachers of America; Girls' Club . . .

OTTO

PARKS

PARNESS

PARQUETTE

PAVIK

PAWLAK

PECK

PENNECKER

PERRY

PETERKA

PETERS, JACKOLYN

PETERS, JAMES A.

PETERSON

PETROS

PICHELMEYER

PIEPENBURG

PILACEK

PINSKER

JUNE 1957 GRADUATES

PIROZEK
PLANER
PLUENNECKE

MARY PIROZEK—Student Service, Study Hall Monitor; Science Club; Girls' Club . . . JOAN PLANER—Student Service, Study Hall Monitor, Homeroom Attendance Monitor; Latin Club . . . RUTH PLUENNECKE—Latin Club; Camera Club; Science Club; Girls' Club; Girls' Athletic Association . . .

PODZARSKY
POLACK
PORTER

MARILYN PODZARSKY—Lincoln; Spanish Club; Girls' Club . . . HELMUTH POLACK—German Club; Boys' Club . . . PATRICIA PORTER—Girls' Club . . .

PORTH
PREMO
PROULX

NANCY PORTH—Philomathea; Science Club; Girls' Club; Girls Athletic Association . . . KAREN PREMO—Student Service, Advisement Monitor; Latin Club; Washington Players; Girls' Club . . . LORETTA PROULX—Student Service, Study Hall Monitor, Captain, 4; Latin Club; Girls' Club . . .

PRUST
PUESTOW
QUIST

RICHARD PRUST—Student Council; Student Service, Hall Monitor, Marching Band, Toppers; Latin Club; Washington Players; Boys' Club . . . GERALD PUESTOW—Student Service, Hall Monitor; Boys' Club . . . CHARLES QUIST—Boys' Club . . .

RAPPL
RAYNES
RECHT

KATHLEEN RAPPL—Student Service, Homeroom Attendance Monitor; Girls' Club . . . CAROL RAYNES—Student Service, Hall Monitor; Future Teachers of America; Washington Players; Girls' Club . . . SHEILA RECHT—Student Service, Hall Monitor; Lincoln; Spanish Club; Girls' Club . . .

REED
RESNICK
RESTO

TERRANCE REED—Boys' Club . . . WILLIAM RESNICK—Scroll Weekly, Business Staff; Lincoln; Boys' Club; Cross Country; Golf, Captain, 4 . . . JOYCE RESTO—Girls' Club . . .

JUNE 1957 GRADUATES

KARL RIEM—German Club; Boys' Club . . . WILLIAM RIEMER . . . RICHARD RINDT—Boys' Club; Track . . .

RIEM
RIEMER
RINDT

GLORIA RING—Girls' Club . . . BARBARA ROHDE—Girls' Club; Girls' Athletic Association . . . SYLVIA RUBE—Student Service, Homeroom Attendance Monitor; Philomathea; Spanish Club; Girls' Club . . .

RING
ROHDE
RUBE

WILLIAM RUHL—Latin Club; Science Club; Boys' Club . . . BARBARA SABEY—Alphanea; Girls' Club . . . FRANCES SANFORD—Latin Club; Science Club; Girls' Club . . .

RUHL
SABEY
SANFORD

RONALD SCHAEFER—Scroll Yearbook, Art Staff; Boys' Club . . . THOMAS SCHAEFER—Student Council; Student Service, Hall Monitor, Marching Band, Color Guard, Toppers, Music Director, 3, 4; Spanish Club; Camera Club; Boys' Club, Glee Club, Director, 4; Golf . . . JAMES SCHARF—Boys' Club; Football; Track; Wrestling . . .

SCHAEFER, R.
SCHAEFER, T.
SCHARF

RUTH SCHAUB—German Club; Science Club; Girls' Athletic Association . . . CHESTER SCHAUFEL—Boys' Club; Track . . . SONDRA SCHERER—French Club; Girls' Club; Girls' Athletic Association . . .

SCHAUB
SCHAUFEL
SCHERER

KURT SCHILDKNECHT—Student Service, Hall Monitor; German Club; Camera Club; Science Club . . . SUZANNE SCHILLING—Toppers; Girls' Club . . . MARY SCHMEUSZER—Scroll Yearbook, Literary Staff, Head Typist, 4; Science Club; Girls' Club; Girls' Athletic Association . . .

SCHILDKNECHT
SCHILLING
SCHMEUSZER

JUNE 1957 GRADUATES

SCHMIDT, C.

SCHMIDT, J.

SCHNEIDER, D.

CORNELLIE SCHMIDT—Senior Class, Prom Art Committee; German Club; Girls' Club; Girls' Athletic Association . . . JUDITH SCHMIDT—Girls' Club . . . DONALD SCHNEIDER—Boys' Club . . .

SCHNEIDER, G.

SCHNEIDER, K.

SCHNEIDER, W.

GERALD SCHNEIDER—Student Service, Hall Monitor, Assistant School Photographer, 3, Head School Photographer, 4; German Club; Camera Club, Vice President, 4; Science Club; Boys' Club . . . KATHRYN SCHNEIDER—Scroll Weekly, Literary Staff, Assistant Associate Editor, 3, News Editor, 4, Editor-in-Chief, 4; Student Service, Gym Monitor; Alphanea; Latin Club; Future Teachers of America; Science Club; Girls' Club; Girls' Athletic Association . . . W. BRUCE SCHNEIDER—Student Service, Assistant Student Director of Ticket Sales, 3, Student Director, 4, Hall Monitor; Boys' Club; Swimming . . .

SCHNOLL

SCHROEDER

SCHULDIES

CAROLE SCHNOLL—Girls' Club; . . . SUE CAROL SCHROEDER—Toppers; Alphanea; Latin Club, 2nd Vice President, 3; Girls' Club; Girls' Athletic Association . . . JOHN SCHULDIES—Boys' Club . . .

SCHULDT

SCHULTEIS

SCHULTZ

KENNETH SCHULDT—Boys' Club; . . . GERALDINE SCHULTEIS—Girls' Club; Girls' Athletic Association . . . LOIS JEANETTE SCHULTZ—Student Service, Office Monitor; German Club; Girls' Club; Girls' Athletic Association . . .

SCHULZ

SCHULZE

SCHWARTZ

WAYNE SCHULZ—Camera Club; Science Club; Golf . . . SANDRA SCHULZE—Girls' Club . . . PATRICIA SCHWARTZ—Latin Club; Girls' Club . . .

SCOTT

SCROGGINS

SEEFELDT

ROBERT SCOTT—Science Club; Boys' Club; Track . . . RAY SCROGGINS—Student Service, Audio-Visual Monitor; Boys' Club . . . THOMAS SEEFELDT—German Club; Boys' Club . . .

JUNE 1957 GRADUATES

WARREN SEEGER—Boys' Club; Football; Track . . . BERT SHAW—Boys' Club; Baseball; Football; Track; Wrestling . . . GWENITH SHAW—Student Service, Office Monitor; Philomathea; Latin Club; Future Teachers of America; Girls' Club . . .

ANN SHER—Scroll Weekly, Literary Staff, Typist; Student Service, Hall Monitor; Lincoln, Secretary, 4, Treasurer, 4; Spanish Club; Future Teachers of America; Girls' Club; Girls' Athletic Association . . . PAUL SICULA—Student Service, Hall Monitor; Lincoln; Spanish Club; Future Teachers of America; Boys' Club; Football; Swimming; Tennis . . . BURT SIEGEL—Washington Players . . .

GLORIA SIEGEL—Lincoln; Spanish Club; Science Club; Girls' Club; Girls' Athletic Association . . . NANCY SIGEL—Student Service, Advisement Monitor; Science Club; Girls' Club; Girls' Athletic Association . . . SUSAN SIMMONS—Scroll Business Staff, Office Clerk, 3, 4; Student Service, Hall Monitor, Gym Monitor; Alphanea; Latin Club; Spanish Club; Girls' Club; Girls' Athletic Association, Secretary, 4 . . .

ALBERT SIMON—Spanish Club; Boys' Club; Track . . . ROBERT SIMONS—Toppers; Boys' Club; Baseball; Cross Country; Football; Track . . . ROBERT R. SIMS—Spanish Club; Science Club; Boys' Club; Cross Country; Track . . .

JAMES SIRES—Latin Club; Science Club; Boys' Club . . . RONALD SISK—Science Club; Boys' Club . . . DONALD SIX—Senior Class, Gift Committee, Chairman; Student Council; Scroll Yearbook, Literary Staff, Assistant Literary Editor, 3, Literary Editor, 4; Student Service, Student Announcer, Toppers; Latin Club, Sergeant-at-Arms, 2; Future Teachers of America; Washington Players; Boys' Club, Glee Club; Cross Country; Track; Wrestling . . .

EDWARD SLYFIELD—Student Service, Study Hall Monitor, Little Theater, Student Director, 4; Alphanea, Sergeant-at-Arms, 2; Washington Players; Boys' Club; Golf . . . PHYLLIS SOBERS—Senior Class, Social Committee, Chairman; Student Council; Scroll Yearbook, Literary Staff, Assistant Views Editor, 3, Views Editor, 4; Student Service, Girls' Drill Team, Homeroom Attendance Monitor, Toppers; Philomathea, 2nd Vice President, 4; Latin Club; Future Teachers of America; Science Club, 2nd Vice President, 3, President, 4, Secretary, 4; Girls' Club; Girls' Athletic Association . . . PATRICIA SPECHT—Student Service, Library Monitor; Alphanea; Spanish Club; Girls' Club . . .

SEEGER

SHAW, B.

SHAW, G.

SHER

SICULA

SIEGEL, B.

SIEGEL, G.

SIGEL

SIMMONS

SIMON

SIMONS

SIMS

SIRES

SISK

SIX

SLYFIELD

SOBERS

SPECHT

JUNE 1957 GRADUATES

SPLUDE

SYLVIA SPLUDE—Girls' Club . . . MARY

STAMATES

STAMATES—Student Service, Office Monitor; Student Director, 4; Alphanea; Future Teachers of America; Girls' Club; Girls' Athletic Association . . . SHARON STEIMAN—Student Service, Advisement Monitor, Hall Monitor; Spanish Club; Girls' Club; Girls' Athletic Association . . .

STEIMAN

STEINMAN

MARDI STEINMAN—Student Service, Hall Monitor; Spanish Club; Future Teachers of America; Girls' Club . . . JAMES STIEWE—Senior Class, Skit Committee; Student Council; Student Service, Study Hall Monitor, Vice Principal's Monitor; Philomathea; Science Club; Washington Players; Boys' Club; Glee Club . . . SUSAN STOECKMAN—Girls' Club; Girls' Athletic Association . . .

STIEWE

STOECKMAN

STOPS

MARY STOPS—Scroll Weekly, Business Staff, Student Service, Study Hall Monitor, Gym Monitor; Latin Club; Spanish Club; Camera Club; Future Teachers of America; Science Club; Girls' Club; Girls' Athletic Association . . . VIRGIL STREHLOW—Scroll Yearbook, Business Staff, Circulation Manager, 4; Student Service, Gym Office Monitor, Gym Monitor; German Club; Boys' Club; Track Manager, 3, 4 . . . CAROL STROBEL—Science Club; Girls' Club . . .

STREHLOW

STROBEL

STRONG

HARRY STRONG—Boys' Club . . . PAUL SU-

SUCHOCKI

CHOCKI—Student Service, Gym Office Monitor; Philomathea; Science Club; Boys' Club . . .

SULLIVAN

FREDERICK SULLIVAN—Student Service, Study Hall Monitor; Philomathea; Spanish Club; Science Club; Boys' Club . . .

SWANE

SWANN

SZEKELY

JON SWANE—Senior Class, Publicity Committee; Student Service, School Treasury, Student Director, 3, 4; Camera Club; Boys' Club . . . MARILYN SWANN—German Club; Latin Club; Girls' Club; Girls' Athletic Association . . . GEORGE SZEKELY—Student Service, Marching Band; Philomathea; Chess Club, Secretary, 4; Boys' Club . . .

TAGATZ

TEMKIN

TENNYSON

ANDREA TAGATZ—Student Service, Homeroom Attendance Monitor; Latin Club; Camera Club; Science Club; Girls' Club; Girls' Athletic Association . . . LAUREL TEMKIN—Scroll Yearbook, Art Staff, 3, 4; Student Service, School Attendance Monitor; Lincoln; Girls' Club . . . SHARON TENNYSON—Girls' Club . . .

JUNE 1957 GRADUATES

JOEL TEPLINSKY—Scroll Weekly, Senior Reporter; Student Service, Hall Monitor; Lincoln; German Club, 2nd Vice President, 2; Boys' Club; Tennis . . . ROBERT TERHUNE—Student Service, Usher; Alphanea; Washington Players; Boys' Club; Swimming . . . KATHRYN TEWS—Student Service, Gym Monitor; Girls' Club; Girls' Athletic Association . . .

NANCY THIERFELDER—Student Service, Music Department Secretary, 4, Gym Monitor; Girls' Club; Girls' Athletic Association . . . JOYCE THOMPSON—Student Service, Marching Band, Majorette; Spanish Club; Girls' Club . . . BEVERLY THORNBURG—Student Service, Gym Monitor; Latin Club; Girls' Club; Girls' Athletic Association, President, 4 . . .

KAREN TIETYEN—Girls' Club . . . JAMES TOTSKY—Boys' Club; Wrestling, Captain, 4 . . . LELAND TRUMBOWER—Student Service, Marching Band; Camera Club; Boys' Club . . .

BEVERLY UMASKE—Senior Class, Treasurer; Scroll Weekly, Business Staff, Treasurer, 3, 4; Student Service, Hall Monitor, Study Hall Monitor, Homeroom Attendance Monitor; Alphanea; Latin Club, Secretary, 3, President, 3; Future Teachers of America; Girls' Club; Girls' Athletic Association . . . RICHARD VAN EERDEN—Senior Class, Sergeant-at-Arms; Student Council; Student Service, Hall Monitor, Toppers; Boys' Club, Treasurer, 4; Baseball, Captain, 4; Basketball; Football . . . MAVIS VERHULST—Scroll Yearbook, Literary Staff, Assistant Seniors Editor, 3, Seniors Editor, 4; Student Service, Infirmary Monitor, Homeroom Attendance Monitor; Philomathea, 2nd Vice President, 4, Secretary, 4; Future Teachers of America; Science Club; Girls' Club . . .

VIRGINIA VINGLEMAN—Girls' Club . . . KEITH VOELKER—Senior Class, Skit Committee, Chairman; Student Service, Marching Band, Color Guard, Toppers; Boys' Club . . . ANITA VOGLER—Student Service, Study Hall Monitor, Captain, 4; Homeroom Attendance Monitor, German Club, President, 4; Girls' Club . . .

LEE ANN VOLLBRECHT—Girls' Club; Girls' Athletic Association . . . JANET WALLS—Student Service, Usherette; Philomathea; Spanish Club; Science Club, 1st Vice President, 4, President, 4; Girls' Club; Girls' Athletic Association . . . RICHARD WALTZ—Boys' Club; Basketball; Cross Country; Track . . .

TEPLINSKY
TERHUNE
TEWS

THIERFELDER
THOMPSON
THORNBURG

TIETYEN
TOTSKY
TRUMBOWER

UMASKE
VAN EERDEN
VERHULST

VINGLEMAN
VOELKER
VOGLER

VOLLBRECHT
WALLS
WALTZ

JUNE 1957 GRADUATES

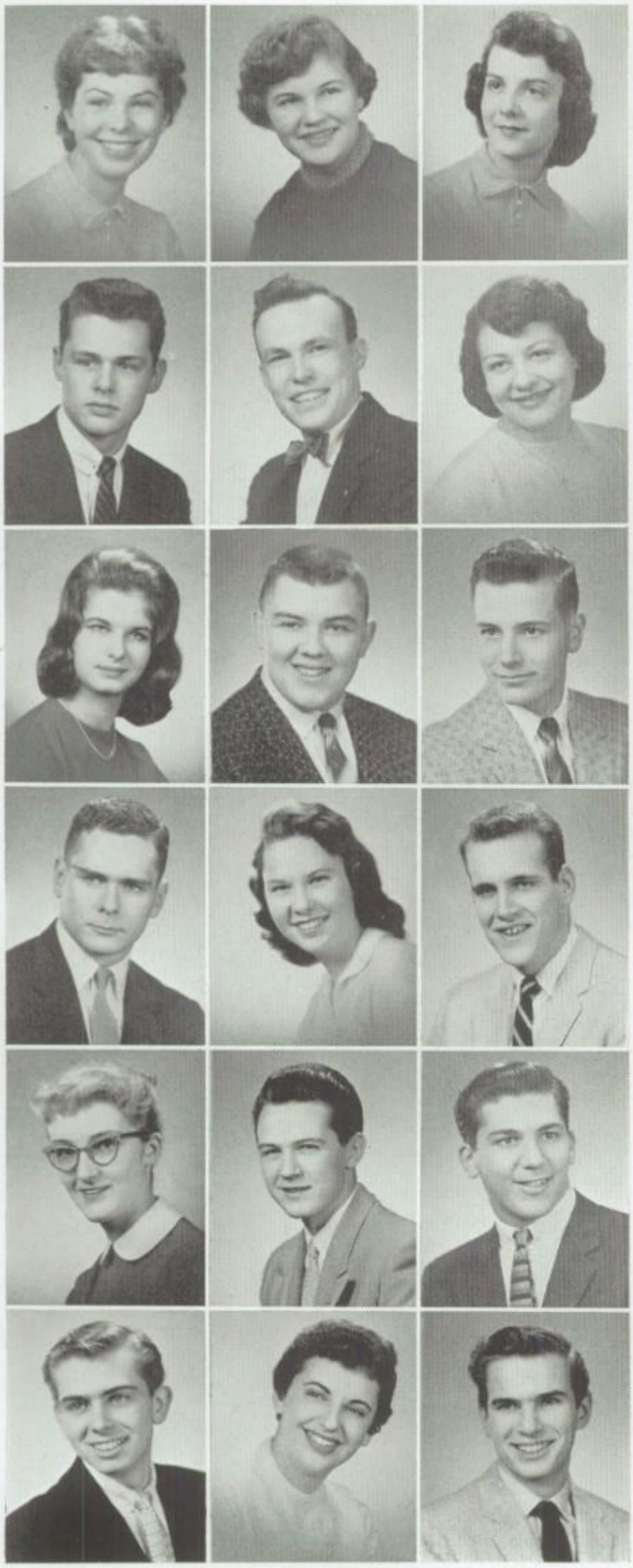

WAMBOLD
WAMSER
WARNER

JANICE WAMBOLD—Student Service, Infirmary Monitor, Student Director, 4, Girls' Drill Team, Treasurer, 4; Philomathea; Science Club; Girls' Club; Girls' Athletic Association . . . JUDITH WAMSER—Girls' Club . . . BARBARA WARNER—Senior Class, Art Committee, Toppers; Girls' Club . . .

WATERS
WEHMEYER
WEINZATL

LLOYD WATERS—Boys' Club . . . JOHN WEHMEYER—Student Council; Boys' Club; Basketball; Golf; Track . . . DORIS WEINZATL—Girls' Club . . .

WEISS
WERGINZ
WERNER

MARGARET WEISS—Student Service, Homeroom Attendance Monitor . . . PHILIP WERGINZ—Student Council; Boys' Club . . . MICHAEL WERNER—Student Service, Marching Band; Boys' Club; Football . . .

WESA
WEST
WESTFAHL

PHILLIP WESA—Football, Captain, 4 . . . ARLENE WEST—Girls' Club . . . LYNN WESTFAHL—Spanish Club; Science Club; Boys' Club; Football; Track; Wrestling . . .

WESTHOFEN
WETHALL
WICHMAN

NANCY WESTHOFEN—Student Service, Gym Monitor; Philomathea; Latin Club; Spanish Club; Future Teachers of America; Girls' Club; Girls' Athletic Association . . . PHILLIP WETHALL . . . HARVEY WICHMAN—Student Council; Scroll Weekly, Business Staff; Student Service, Hall Monitor; Lincoln; French Club; Science Club; Boys' Club; Basketball; Football; Tennis . . .

WIEDENHOEFER
WIEN
WIESEHUEGEL

ROBERT WIEDENHOEFER—Student Service, Vice Principal Monitor; Boys' Club . . . JOAN WIEN—Student Service, Hall Monitor; Spanish Club; Girls' Club . . . DAVID WIESEHUEGEL—Boys' Club . . .

JUNE 1957 GRADUATES

LOIS WILKES—Student Service, Cafeteria Monitor; Girls' Drill Team; Science Club; Girls' Club; Girls' Athletic Association . . . BRADLEY WINKELMAN—Boys' Club; Basketball . . . KAREN WINSCHER—German Club; Girls' Club; Girls' Athletic Association . . .

DOLORES WIRZ—Student Service, Study Hall Monitor; Latin Club; Girls' Club; Girls' Athletic Association . . . JACQUELINE WITT—Girls' Club . . . CHARLES WOLFE—Boys' Club, Vice President, 4; Glee Club; Baseball; Football; Swimming; Track . . .

ALAN WOLKENSTEIN—Student Service, Marching Band, Color Guard, Captain, 3, 4; Toppers; Boys' Club . . . DARLENE WOODS—Student Service, Advisement Monitor; Girls' Club . . . PATRICIA WORDEN—Student Service, Study Hall Monitor, Homeroom Attendance Monitor, Toppers; Girls Club . . .

BETTY YACH—Girls' Club . . . KATHLEEN YOUNG—Science Club; Girls' Club . . . GEORGE ZAJICEK—Boys' Club . . .

RONALD ZARETZKE—Science Club; Football; Wrestling . . . SUZANNE ZELLIN—Student Service, Hall Monitor; Alphanea; French Club; Girls' Club; Girls' Athletic Association . . . GORDON ZIEMANN—Scroll Weekly, Business Staff, Co-Circulation Manager, 3, Student Director of Publication Finances, 4; Student Service, Usher, Student Director, 4; German Club; Boys' Club; Cross Country; Track . . .

HARLENE ZUCKER—Student Service, Hall Monitor, Homeroom Attendance Monitor; Lincoln; Ambassador, 3, Latin Club; Spanish Club; Girls' Club . . . ANN ZUSSMAN—Senior Class, Gift Committee; Student Service, Library Monitor, Student Director, 4; French Club; Vice President, 3, President, 4, Sergeant-at-Arms, 4; Latin Club; Future Teachers of America; Washington Players; Girls' Club; Girls' Athletic Association . . .

WILKES
WINKELMAN
WINSCHER

WIRZ
WITT
WOLFE

WOLKENSTEIN
WOODS
WORDEN

YACH
YOUNG
ZAJICEK

ZARETZKE
ZELLIN
ZIEMANN

ZUCKER
ZUSSMAN

JUNE 1957 GRADUATES

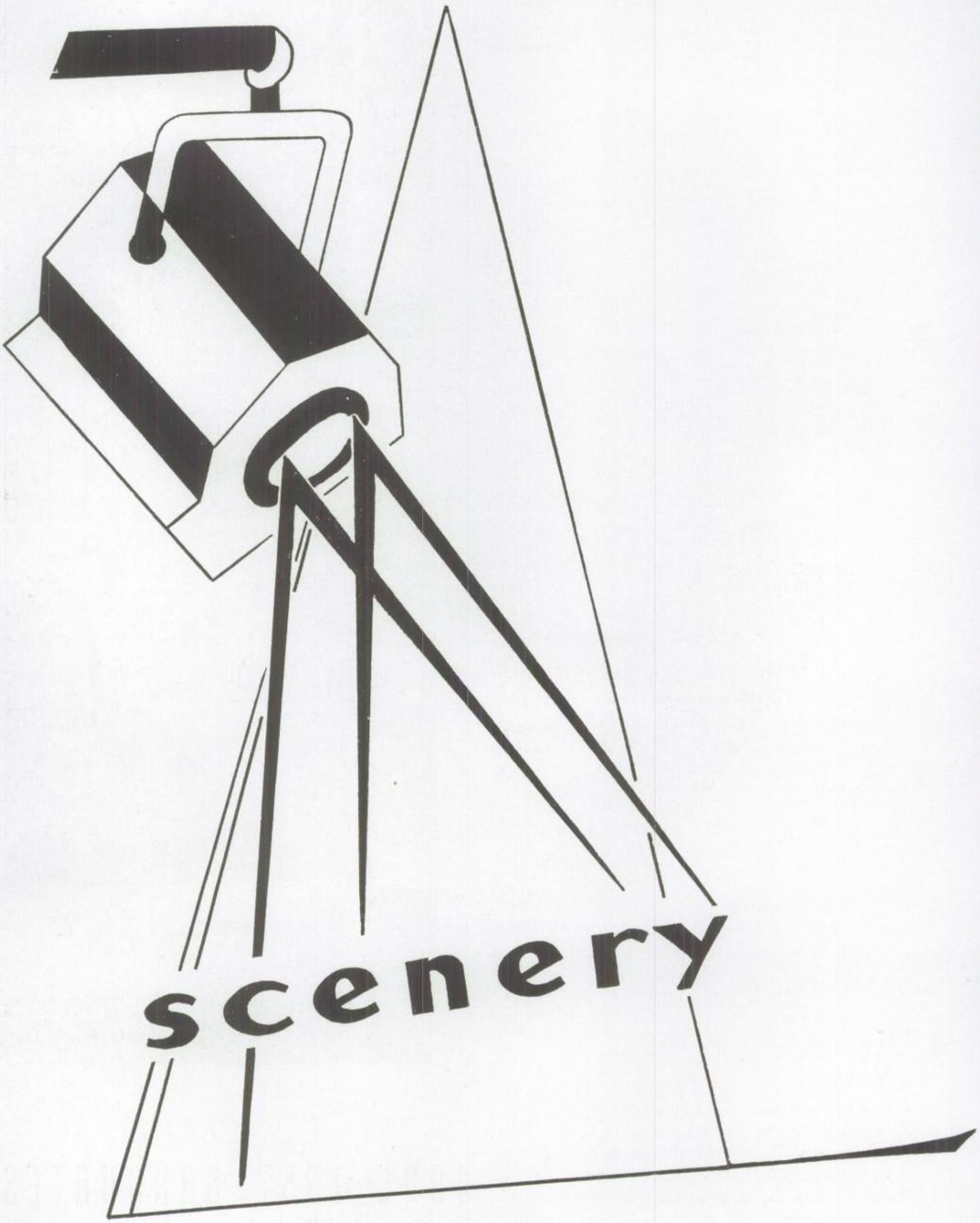
scenery

SCENERY:

It is the scenery that creates the fine points of interest and the over-all impression of the play. Our scenery covers the life and interests of Washington High School. It creates the happy moments, the tense moments, the relaxed moments of the past year. It perpetuates for time to come the memories of these three happy years of our lives.

winning
SCORE
QUARTER
DOWN
YARDS
KING
PENALTY
BALL ON
7

athletes

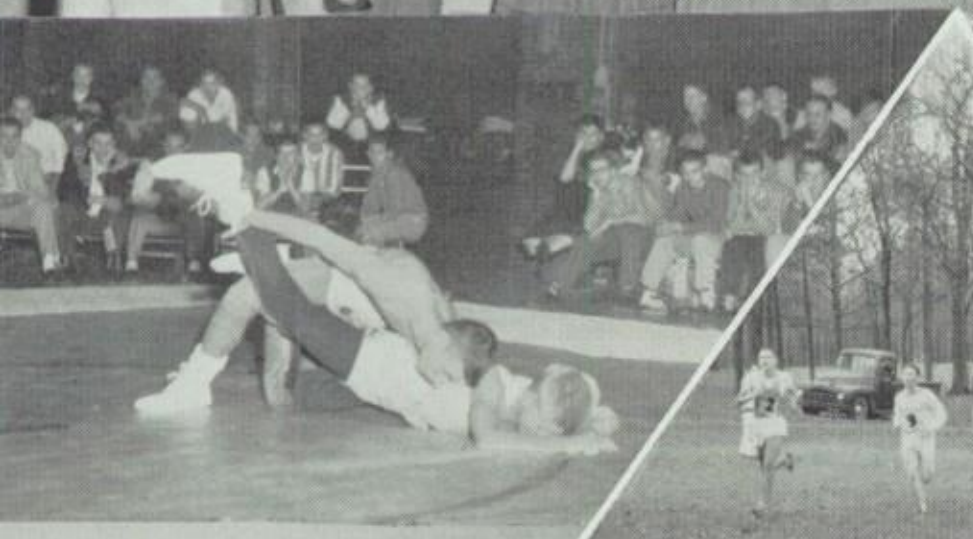

social

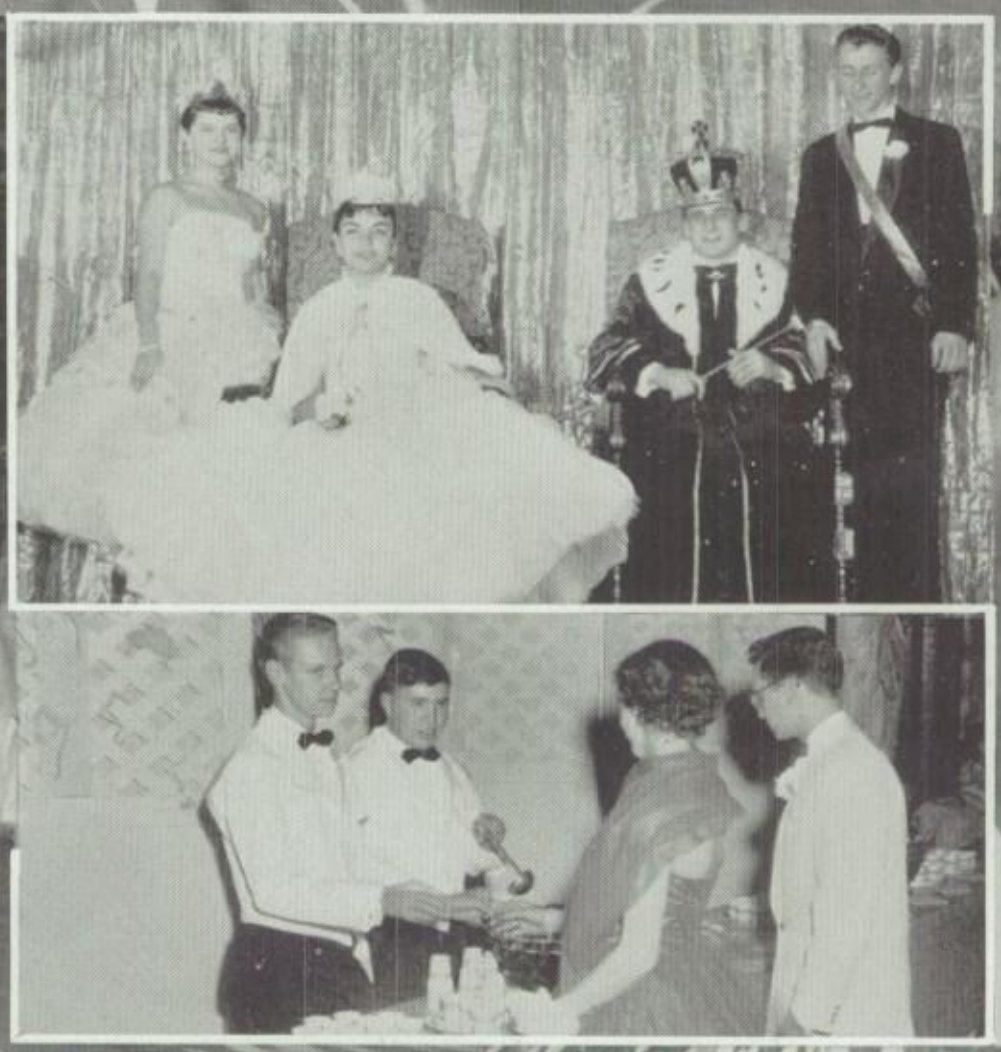

highlights

instructors'

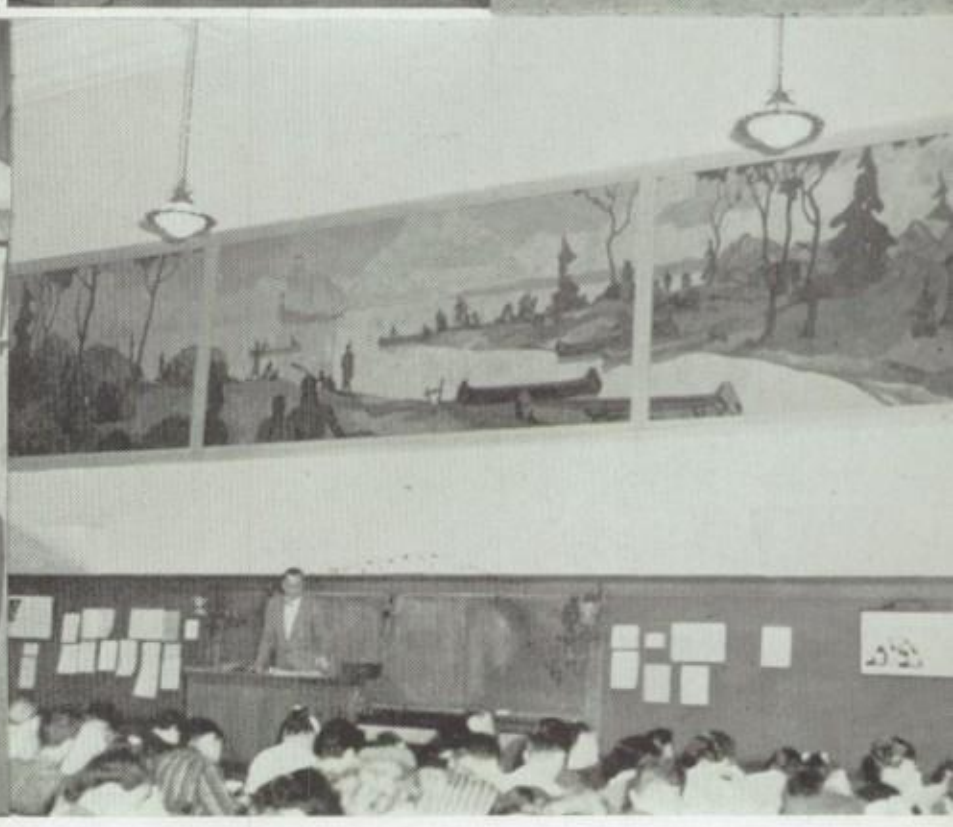

novices

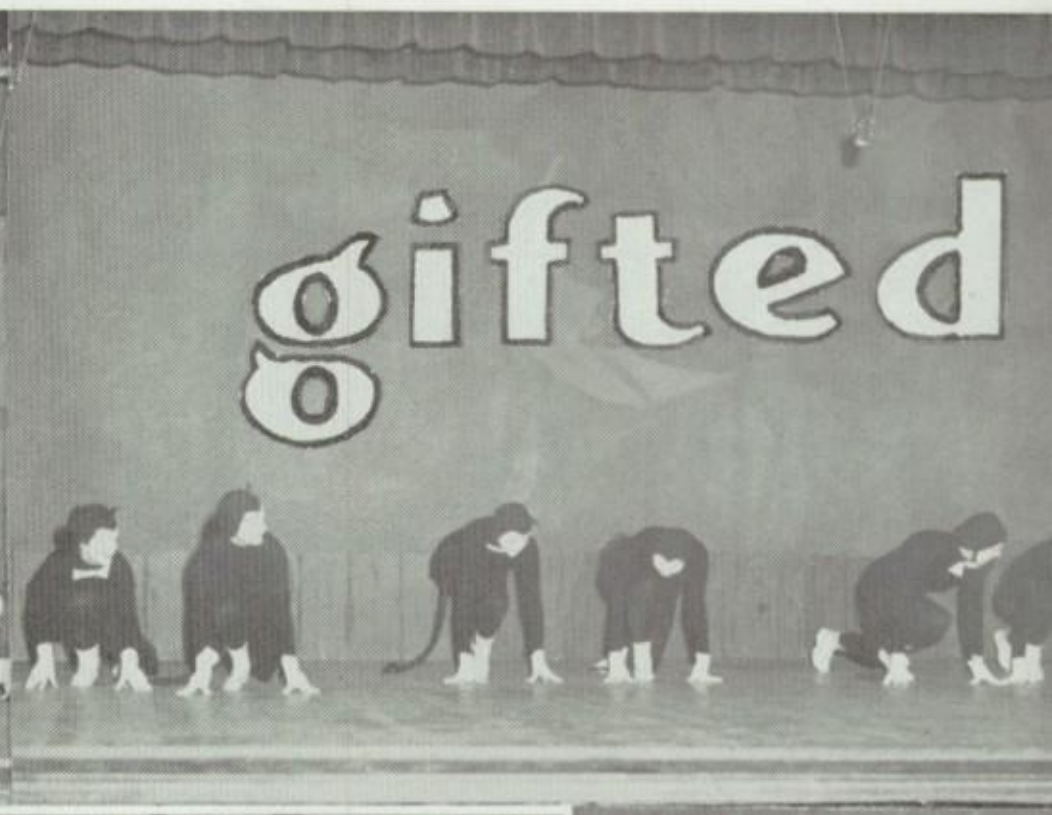
gifted

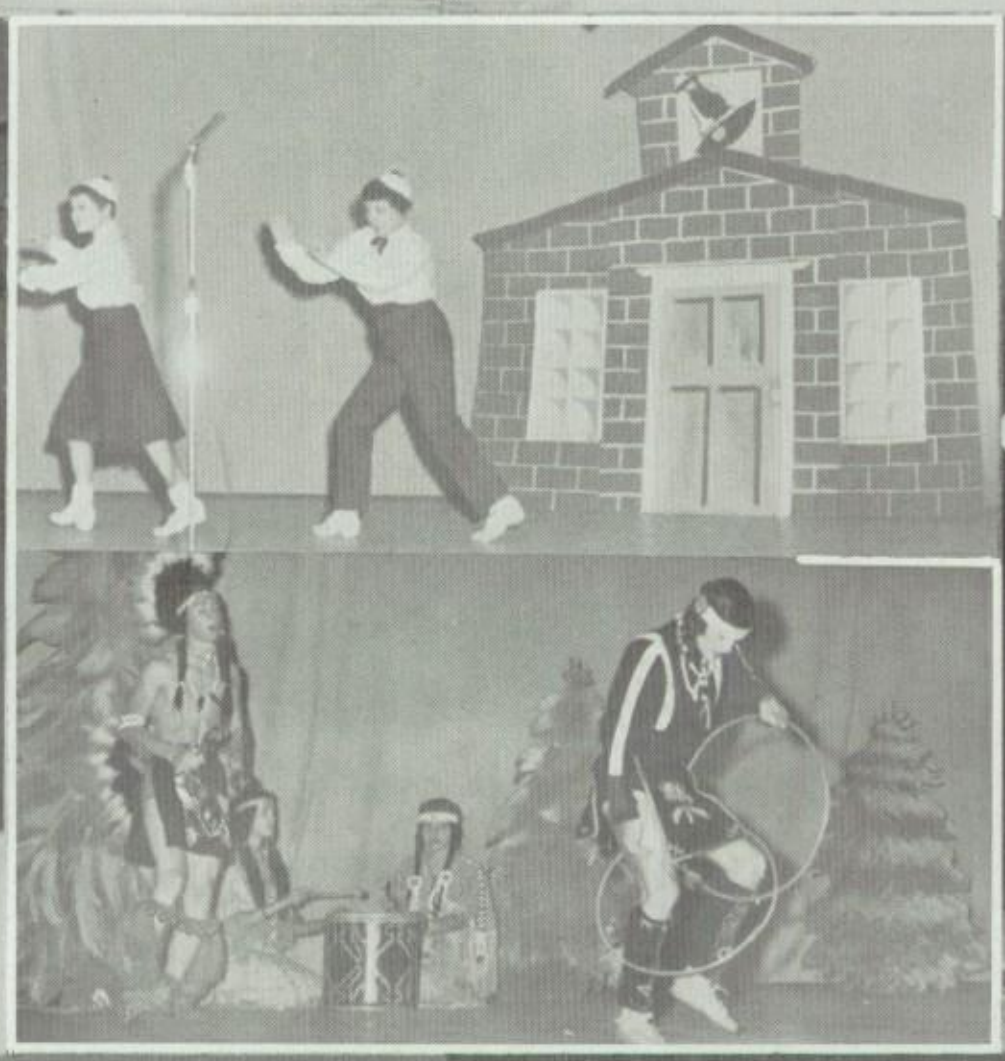

BINGO

tonians

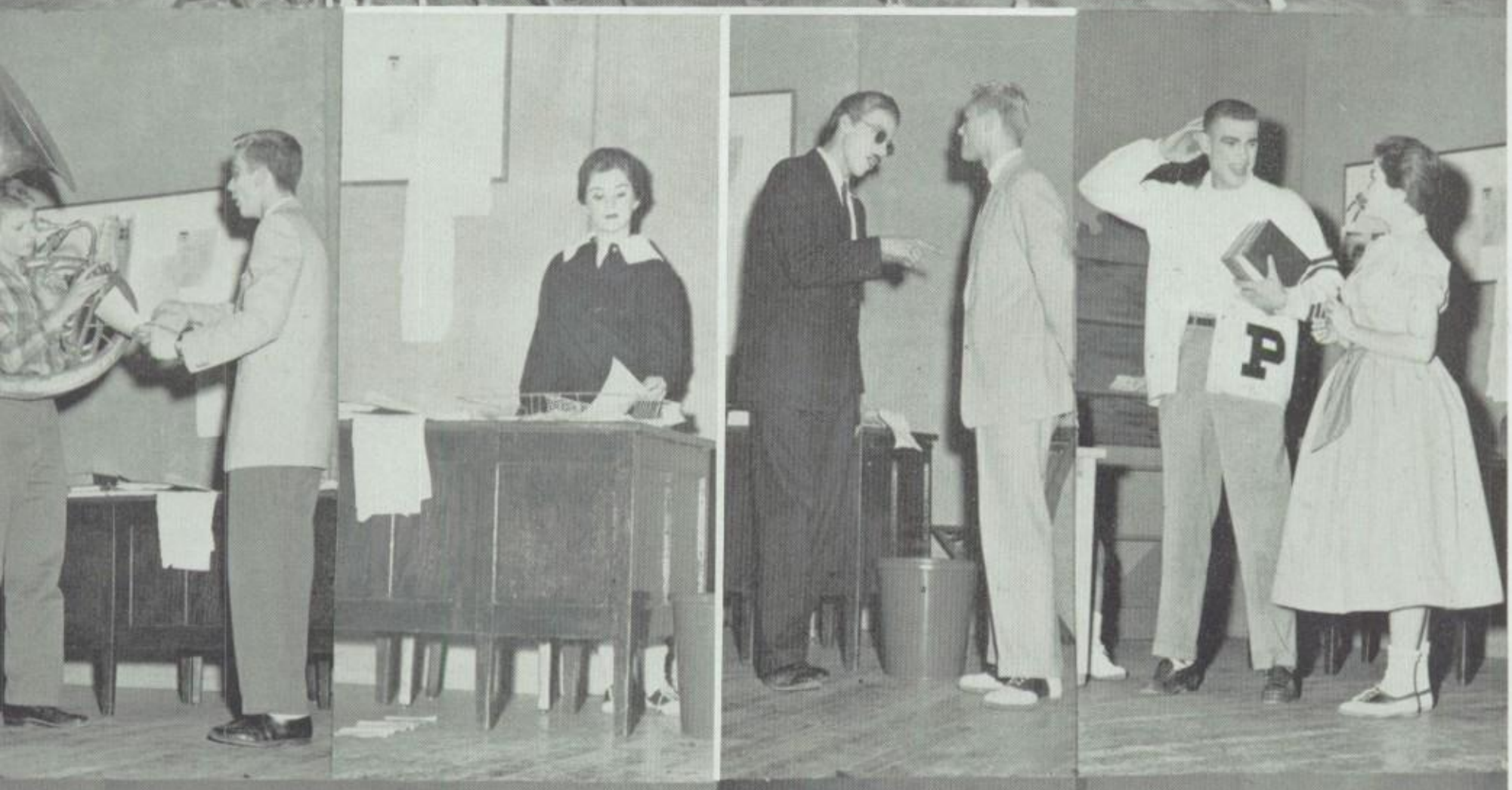

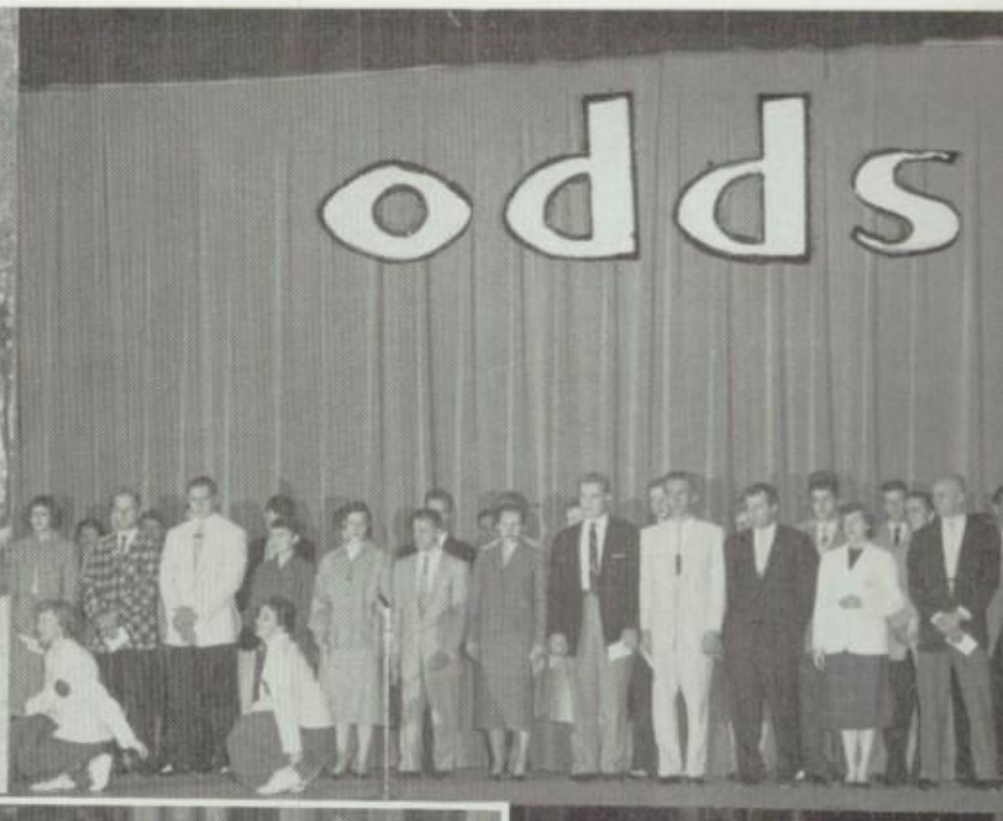
odds

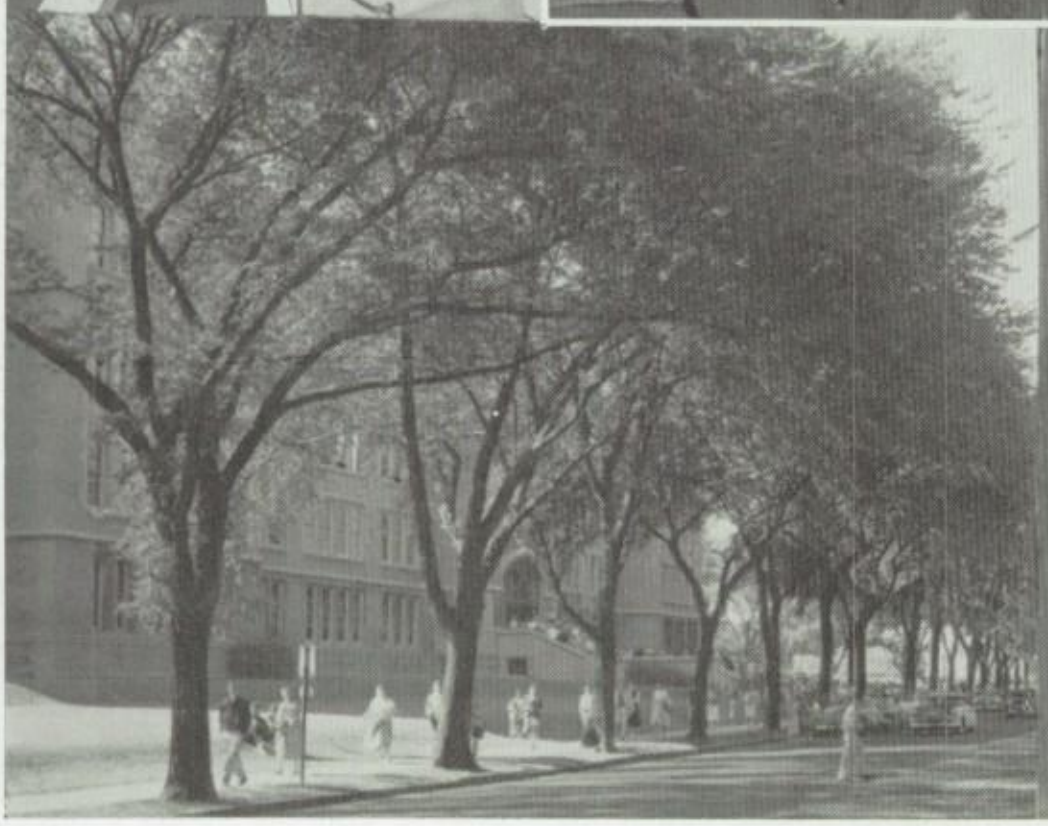

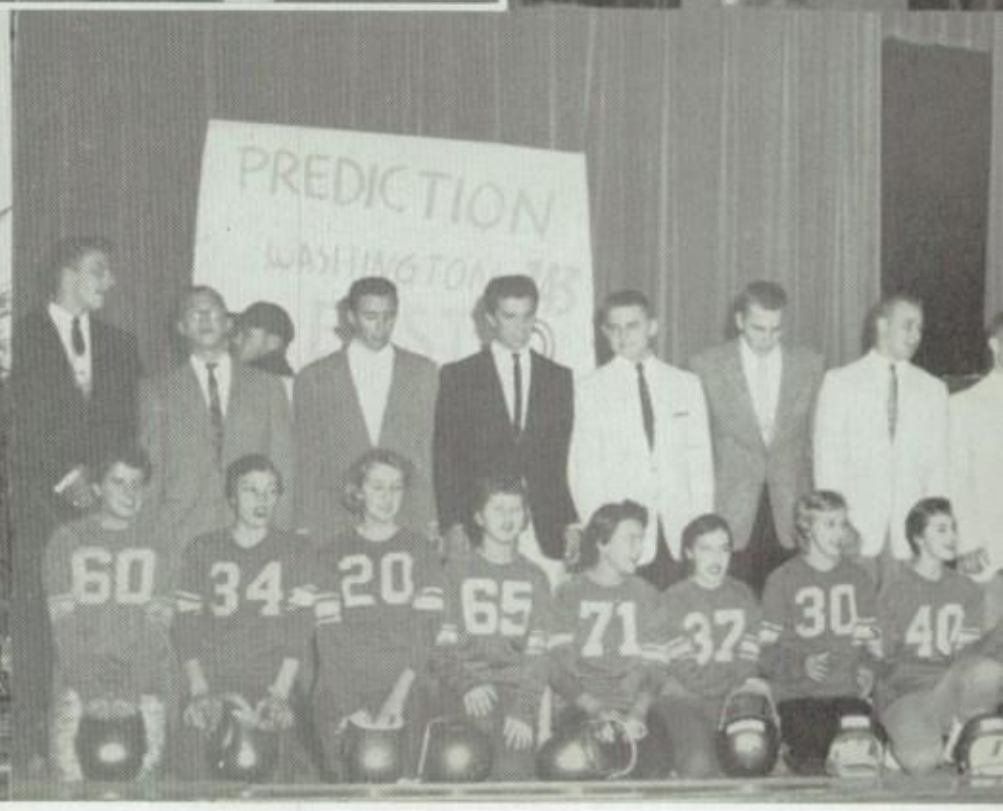
PREDICTION
60
34
20
65
71
37
30
40

n' ends

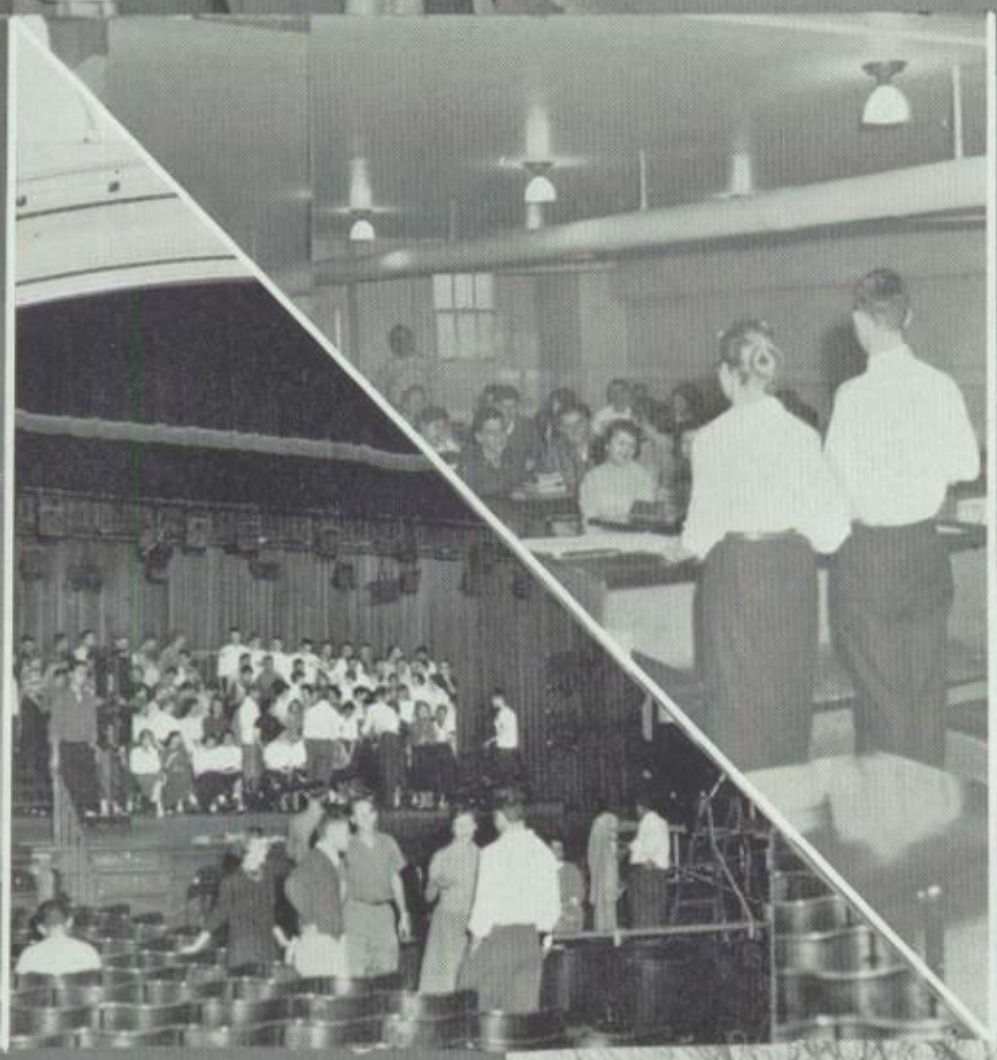

honored

seniors

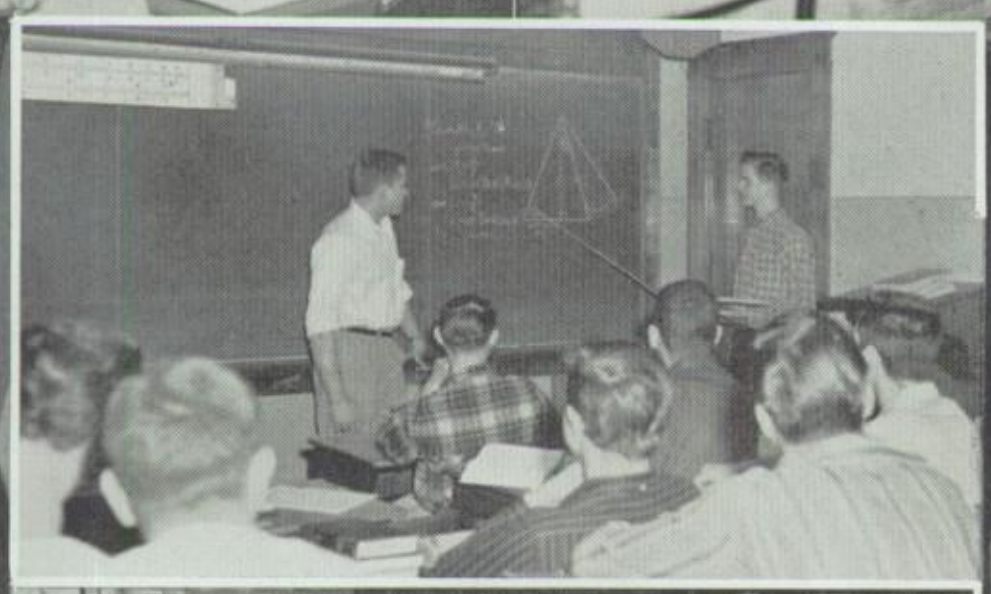

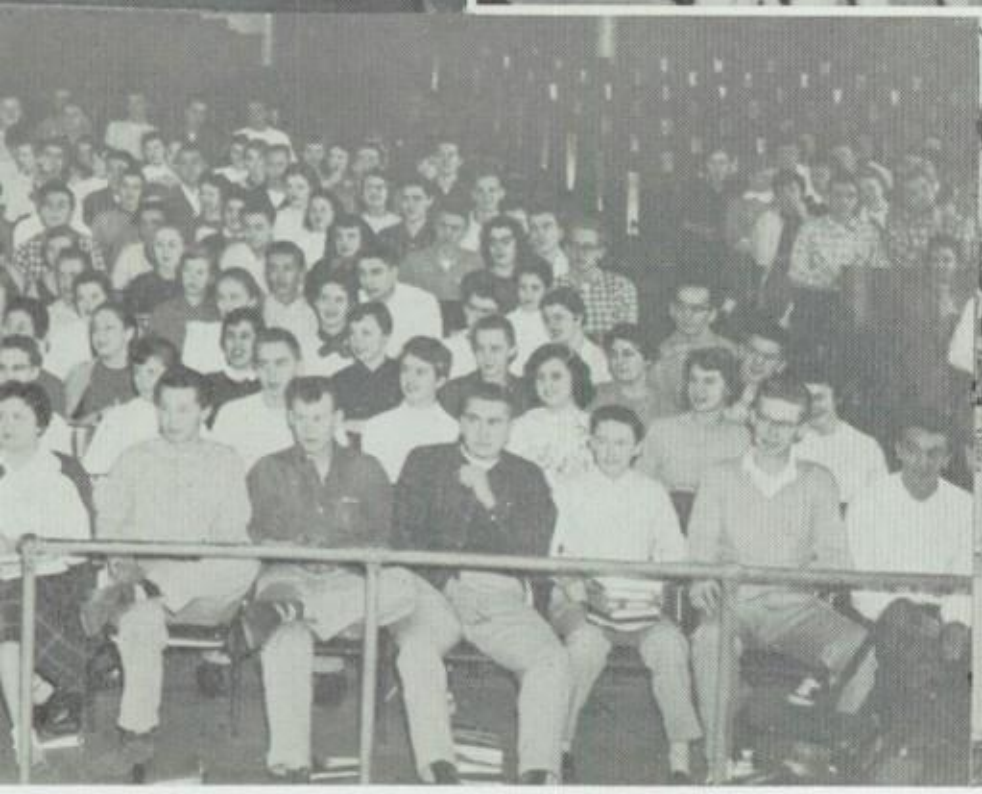

ACKNOWLEDGMENTS

Printing . Hammersmith-Kortmeyer Company, Milwaukee
Engraving . . . Mandel Engraving Company, Milwaukee
Cover and Binding . . North American Press, Milwaukee
Photography . . . . . Cavallo Studio, Milwaukee

God's blessings
in the future.
J. Mills

Dear Karen,
You just don't know how wonderful it's been knowing you. I'll never forget our little walks up to 7th Tour. I really feel privileged to be your friend and I hope you feel the same about me. Keep getting your high marks. I'll miss you this summer, but I'm looking forward to next September.

Love n luck,
Sandie

P.S. I hope you are as proud of your last name as I am of mine. It's a good one!

Karen,

Lots of luck to a real swell kid whom I've enjoyed knowing (nice pen hey?) Really you're a real swelt kid.

Paul Greenwald

P.S. Member the fun at Graces?

To Karen -

It seems that there are so few words in our language that truly express what the heart feels - Karen - I shall always remember the advice you've given me. I listened to all of it and followed most of it! It's too bad you're smarter nor me! Ha -

Lets have a ball next semester -

Ok? —

My Very Best Wishes Always -

R E B E

Karen,
In the beginning of the Morning (this is tues, 1 a.m. 4) I was in a very philosophical mood + I would have to say that all your life you've thought that you lived under Annie's shadow, but that you really are a wonderful girl + woman in his own right. All the luck in the world - Be Good, + I'll see you this summer, but I want to do that.
Mike Klattel

Karen,
It's been fun being your locker partner this semester. Have fun during the summer. Lots of luck in whatever you do.
Eileen Kostalek

Karen,
I want to wish you all the joys life has to offer, 'cause you certainly deserve them. Since I've known you better, I think you're the greatest. Stay as sweet as you are and you'll always find a friend in me.
Buf

The scrawl below is mine. No one can safely claim that it is his (or hers) without having to face considerable social embarrassment.

* Nic McGowan

* To the reader — Notice the strong, bold letters, indicating character, grace, higher-octane, super charged performance, and a complete mastery of nine of the alphabetes 26 letters.

Karen
Best of luck to a swell kid in chem.
James Ward

Karen,
I've sure had fun talking about - in health class and in chemistry, but I wish we could have been better friends and done things together. I wish you luck and happiness in all you do. As ever, Judi Fruitiger "61"

Karen:
Best of luck always to a wonderful girl & a brain. Hope to see you again next year.
Judy Schaefer

Karen,
I hope that life offers you the best of everything and that we continue to be best friends always. God bless you, Love
Jo

James Burgardt

...Karen,
...been nice
...knowing a swell,
intelligent, good looking,
and other adjectives, girl.
You have my best wishes.
I won't give you my good
luck because I don't have any.
"Gary Lamb"

Dear Karen,
It's sure been
a pleasure knowing
you at Washington!
Remember that concert
we went to? Some fun,
eh? Best of luck in what-
ever you may do.
Ann Zussman

The best of
everything to a
excellent student, a
great sport, and a true
lady. I'll always remember
those days in biology and it
was then that I knew that what-
ever you attempted to gain you would
get. Good luck in everything in the
future and always keep that wonderful
personality which is truly yours
Coach Kuchin

To Karen,
You'll go down in
my history as one of
the persons responsible
for making my last year
at Washington the best
Loads of luck,
O ⊙ ΣΠ
Hower
'57
My ???
Dick Schmitz

To Friend Karen;
May your endeavors
be rewarded by the attain-
ment of those goals t'ord
which you project your
attentions. And, may your
succeeding year in high
school be as fruitful as
this past one.
Be good, and don't
baffle the boys too much.
Gordon
Owens

Also, Good luck
and all that sort
of stuff and nonsense!

(Card)

Dearest Karen,

Karen it seems that whatever I write will seem trite, and yet you know what I hold in my heart for you - nothing but LOVE!

Many has been the time we've had long talks about our friendship - it is one that is pieced together with every known feeling or emotion. Karen, it has one thing that many don't - a lasting!! You have been my best friend for years and will always be.

Please remember that I love you and will always be praying for you. I know that is sometimes hard to see but then so is my belly-~~button~~ button - when I cover it up!!

There isn't much I can say now except "thanks" - you know how many things I have to thank you for!! Remember "He who loves another tries truely to understand the other"

God Bless You, (and I know he does) Love, (and lots of it)

Jackie

Hi Karen,
It's been fun knowing you this last semester and especially that night I walked you home after that football game.
Denny Nerby "58"

Karen——
Hi——
Best wishes now and forever— Keep smiling— Save your money— Don't worry so much— Have fun— Remember the case of the absent minded nudist who went out with his clothes on— Don't let that happen to you. Wt!
W. Munch

come to me for anything. That is what true friends are for and I hope we will always be friends. I value our friendship highly. Have a nice summer. See you in fall.
C.J. Miller

Dear Karen,

I would like to tell you how very much I enjoyed working with you this past year. It means a lot to know you have someone who you can trust 100%. A person with a fine & pleasing personality, high moral standings, understanding, good common sense, a sense of humor, a sense of perfection & patients rates pretty high in my book. You have all of these qualities. I know you will have success in whatever you do because you work hard at what you do. Words cannot express my deep feelings toward you Karen. I hope you will always feel free to (above)